JOHNSON C. SMITH UNIVERSITY
SIT LUX
1867

Digitized by the Internet Archive
in 2010 with funding from
University of North Carolina at Chapel Hill

http://www.archive.org/details/goldenbull1971john

R. Bohn

Any
university
is
personalities,
places
and
things
but
Johnson C. Smith
is . . .

THE 1971

Many days have passed into the archives of history since we first set our feet upon this hallowed hill bearing the name Johnson C. Smith University. Now it won't be long before we leave this adopted home never to return again as undergraduates.

Our minds have gone through many changes during our stay. We shall never forget the hearty and cordial friendships garnered here. No matter how far we go in life, the nightmare and insecurities of our first days away from home shall continue to radiate in our minds as an unforgettable experience. Days of plenty, hours of need, political campaigns, academic problems, rewards of greekdom and those "ponies" will also merit special places in our lives. These are only a few of the things which lead us to remember Johnson C. Smith University.

To each of us, however, Johnson C. Smith is something different. It is a haven of intellectual stimulation for scholars, an introductory act for athletes, a self-service market for match makers and an educational asylum for others. Johnson C. Smith is a group of buildings to some of us while it is just a place to get away from home for others. Still others of us will remember Johnson C. Smith as a year round resort with all sorts of recreational facilities.

Above all of these things, Johnson C. Smith University is the realization of a heaven set dream. It is the strivings on many brave and rightfully revered souls. It is a combination of intestinal fortitude, dedication, ambition and will power. Johnson C. Smith University is a philosophical idea. It is a message which is implanted in the hearts of men. It transcends the boundaries of class and departmental classifications. It is the intermingling of minds. "On ever, on dear ole JCSU" . . . should be our battle cry for life because whatever we do is a reflection on our alma mater. A school is known by its pupils.

BULL . . .

We should love, revere and support Johnson C. Smith University, for it is more than a geographical location, buildings or books. Johnson C. Smith University is an idea, a thought pattern, a dream . . . it is us, and we should love that which is us. Whatever life brings and what ever we do, that is what Johnson C. Smith University is ——— . . .!

Curt

Editor-in-Chief . . . . . .Curtis W. Branch
Special Assistant to Editor . . . . . .Marcia Jacobs
Associate Editor . . . . . .Carol Pride
Business Manager . . . . . .Yvette Burke
Advisor . . . . . .Mrs. Maxine Scott

Fashi
For The
Peop

Boating
CAMPING
FORCES
Bible Bulletins
Religious Education
HOOTING!

CARS:
MORE CARS THAN ROAD,
MORE STUDENTS THAN DESK,
CAMPUS COPS,
PARKING STICKERS,
PARKING TICKETS,
PARKING FINES,
FIND PARKING,
PARKING PLACES,
PARKING PROBLEMS,
PROBLEMS,!
P—,
R—,
O—,
B—,
L—,
E—,
M—,
S—,
PROBLEMS . . .

People . . .

All shapes and sizes doing all kinds of things such as . . .

pledging . . .

rapping . . .

smiling . . .

planning . . .

chatting . . .

hopping like Chester . . .

going Exotic . . .

gritting . . .

Spirited . . .

Groovy . . .

A Gateway to Life . . .
JOHNS HOPKINS UNIVERSITY

Smoking . . .

The Beauty of a Black Queen . . .

relaxing . . .

conferring . . .

reigning . . .

Epitome of a Queen . . .

Blackness

Is Blackness
not wearing white gloves,
or socks,
or underwear
not eating white flour
or sugar
not drinking white milk
not sleeping on white sheets
not brushing your teeth
not using white lights
painting woodwork black
smoking stuff and drinking stuff
to make your eyes not white
not liking snow
not eating crackers
drinking black coffee
eating black figs
black berries
drinking black tea
not bleaching clothes
or hair
or skin
is it buying black
thinking black
reading black
fighting back

is it the earth
or the night
or the inside of ears,
or noses
or eyes
or the inside
of a woman
is it struggling to survive
struggling to exist
being happy
or sad
or honest
or lazy
or natural
is it nature
a flower
or rain
or a storm
is it laughter
or crying
or screaming
to be free
is it death
or life
or is it just
being beautiful?

Olubiyi Olumola

ADMINISTRATION

AND FACULTY

DR. LIONEL H. NEWSOM

President of Johnson C. Smith Univ.

'Build A New Jerusalem... Build A New Johnson C. Smith'

Lionel H. Newsom

1970 Convocation

September 4, 1970

Dr. Jack S. Brayboy
Vice-President for Academic Affairs

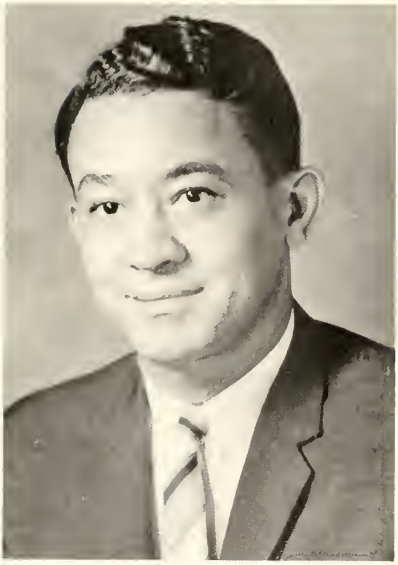

Harvey R. Alexander
Vice-President for Finance

Dr. Lionel H. Newsom
President

Dr. Joseph A. Gaston
Dean of Students

Herbert L. Rhedrick
Dean of Men

Mrs. Lou P. Benson
Dean of Women

Henry L. Marshall
Assistant Dean of Men

Mrs. Mary H. Platt
Registrar

Rev. Clavin A. Hood
Chaplain and Counselor

Moses S. Belton
Director of Admissions

Arvindray K. Desai
Chief Accountant

Curtis O. Peters
Director of University Relations

Mrs. Sara Stewart, Accounting Clerk III
Furness Armstead, Administrative Officer

Theodus L. Gunn
University Librarian

Harold B. Winston
Director of Placement

Mrs. Audrey M. Kirksey
Financial Aid Officer

Assistant Librarians **Mrs. Barbara Gibbs, Miss Fannie Roberson** and **Miss E. Gayle Bell.**

Mrs. Margie W. Lewis
Assistant Librarian

Mrs. Mary C. Flowe
Assistant Librarian

DEPARTMENT OF MUSIC

Kurt Glaubitz, Mrs. Jacqueline Hairston, Christopher Kemp, Dept. Chairman, **Mrs. Bettye Walker, Marvin W. Davenport** and **Mrs. Charlie Butler** seated.

DEPARTMENT OF BIOLOGY

Dr. Alice J. Hitzeman, Department Chairman, **Mrs. Violet Washington, George F. Henry.**

DEPARTMENT OF PHILOSOPHY

Dr. Winson R. Coleman
Chairman Department of
Philosophy and Division
of Humanities

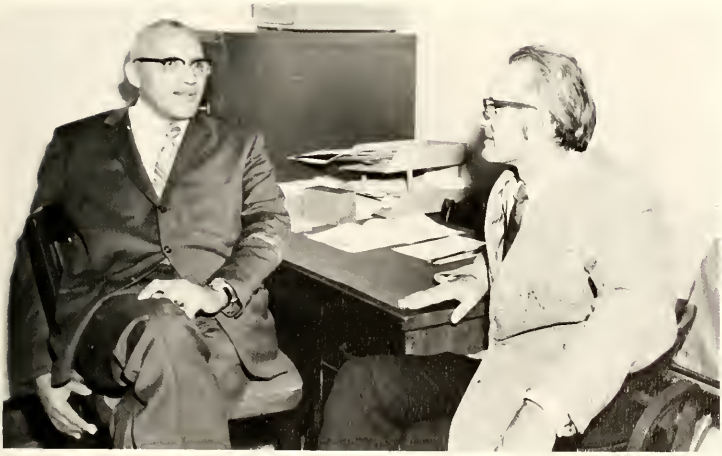

Herman L. Counts and Dr. Ralph Bohnn

DEPARTMENT OF ENGLISH

First Row: Mrs. Maxine Scott, Mrs. Bessie Ledbetter, Mrs. Elsie Woodard, Mrs. Inez Parker. Second Row: Dr. Sidney Freeman, Mrs. Ione Jones, Mrs. Ernestine Baylor, Dr. Kirkland Jones, Chairman.

Henry Blue

DEPARTMENT OF FOREIGN LANGUAGES

First Row: Mrs. Mario Prado, Nigel Ayton, Chairman. Second Row: Johan Schmidt, Manuel Platas, Kelley White, John Lloyd.

But son You have to learn how to TALK!

DEPARTMENT OF BUSINESS

Mack L. Davidson, Chairman; and **Julius Lockett.** Not pictured is **N. V. Desai.**

DEPARTMENT OF SOCIOLOGY

Dr. Samuel Byuarm, Chairman; and **William Brown.** Not pictured is **Coleman Rippy.**

DEPARTMENT OF HISTORY AND POLITICAL SCIENCE

Dr. Stephen Klepka

William Bluford and **Dr. James Bass**, Chairman.

DEPARTMENT OF EDUCATION

Mrs. Henrietta Norris, Lloyd Davis, Mrs. Charlotte Wheeler, Dr. Riley Cabiness, Chairman, Dr. Edwin Thompkins, Mrs. Ennie Pridgen.

DEPARTMENT OF PSYCHOLOGY

Stephen DeJulio, Dr. Joseph Gaston, John Matson, Dr. James Law, Dept Chairman, Dr. Israel Gerber and Lester Mindus are not pictured

DEPARTMENT OF PHYSICS

Dr. Appavoo Perumal and **Evelyn Massie** (student)

DEPARTMENT OF CHEMISTRY

Dr. Robert Ridgeway, Mrs. Vietta Neal, Chairman, and **Mrs. Gloria Cooper.**

DEPARTMENT OF PHYSICAL EDUCATION

First Row: Kenneth Powell, Charles Cox, William Davis. Second Row: Ossible Dixon, Joseph Alston.

Eddie C. McGirt
Department Chairman

COLLEGE ENTRANCE ACHIEVEMENT PROJECT

First Row: Mrs. Patricia Banks, Mrs. Eleanor Bollin, Mrs. Mary Harper. Second Row: William Hopkins, James Polk, Dr. Joseph Thompson, Director, **Mrs. Mattie Grisby, Mrs. Helen Tidwell** and **William Vesey** are not pictured.

DEPARTMENT OF COMMUNICATION SKILLS

Mrs. Elinor Bollin, Mrs. Lena Sammons, Dr. Ralph Bohn, Dr. Edward Milner

White Power Structure

. . . James A. Emanuel

"What are the Negroes saying?"
He told it like it was.
They took away his membership
In Everybody Does.

"How will the Negroes take it?"
He told like it ain't.
They gave him back his leadership
And counseled more restraint.

"Why did those Negroes riot?"
He told it like it is,
Inflaming their confusion,
But purifying his.

Mrs. Laura S. Malone
Secretary
Office of Admissions

Father Leo McLaughlin
Director, Freshman Studies

Mrs. Calvene F. Ross
Secretary
Dean of Students

Mrs. Edna M. Alexander
Secretary
Dean of Men and Women

SECRETARIES

Mrs. Ivestia H. Beckwith
Secretary
Office of University Relations

Mrs. Minnie G. Maxwell
Secretary, Office of Vice President of Academic Affairs

Mrs. Mary L. Montgomery, Miss Odessa Roseborough, Mrs. Lillie M. Taylor
Office of Financial Affairs

Miss Gloria A. Gist
Secretary, Office of the President

Mrs. Carol Smith
Secretary, Union

Mrs. Ocie Harrison
Secretary, Office of the President

Mrs. Rosa Outlaw
Secretary
Maintenance Department

Mrs. Quince B. Sanders, Mrs. Shirley P. Twitty, Mrs. Barbara Cureton, Mrs. Genevieve L. Kinard; Secretaries-Registrars Office

Leroy Ray, Assistant in Public Relations, Instructor in Biology

Black and angry clouds
Converging
for
the moment
of
electrifying moment
of reparation on a dry, unyielding land.
A sister was stomped today —
Law
and
order
prevailed.

DEDICATION . . .

Each day as we enter the dining hall we are greeted with a warm friendly smile of motherly love. A smile whose presence is always felt. This edition of the GOLDEN BULL is dedicated to a lady whose sweet, motherly disposition reminds us of our own dear mothers. A lady whose unlimited patience exceeds her kindness. She is an example of perfection — absolute Ethopian perfection, as she possesses such a dynamic personality and superb sense of humor.

The Class of 1971 of Johnson C. Smith University takes pride in dedicating this edition of the GOLDEN BULL to . . .

MRS. CORA HUEY

Mrs. Huey, University Food Service Supervisor, has rendered her services to the university for over thirty years. Her genuine concern for and belief in young people has left its mark on hundreds of students here. Mrs. Huey we salute you for everything you have done throughout our stay here in properly nourishing our minds and bodies.

Mrs. Huey, called "Mom" by many of the students here, is a wonderful mother and grandmother as she tries to uphold her beliefs in her home, here on campus, and in the community. She is an active church worker affiliated with several community organizations.

As we depart from Smith, Mrs. Cora (Mom) Huey will always hold a sacred spot in our hearts. We will always remember how her sweet smile and lovely personality helped to brightened our day.

Mrs. Huey, we admire your uniqueness, your love of students and your friendliness to all. But may these words not be our last, but the beginning of an everlasting friendship. Again we salute you . . .

MRS. CORA HUEY

WHO CAN FIND A

VIRTUOUS WOMAN

FOR HER PRICE IS FAR ABOVE

RUBIES . . .

MANY DAUGHTERS HAVE DONE FAVORABLY BUT THOU EXCELLEST THEM ALL!!

IN MEMORIAM

Mrs. Owena Hunter Davis

Mrs. Owena Hunter Davis died July 30, 1970. She was known to Smithities as Dean Davis. Dean Davis rendered a great service to Johnson C. Smith University during her 13 years here.

From 1956 to 1960 she was dean of women. She witnessed diverse changes that occurred here. She saw the population of women students double and guided a growing program comparable with the times. She initiated the Women's Week program in 1958 which was designed in collaboration with outstanding consultants to emphasize the need for womanpower and the varied opportunities open for women.

Last year, after suffering from illness, Dean Davis retired. Her retirement ended 13 years of service to Johnson C. Smith Univ. as dean of women and as an instructor of English.

Last school term the women of this University acknowledged that Dean Davis deserved recognition for her service to the University. They set aside a day during Women's Week to honor her. They called it "Owena H. Davis' Day". This effort was appreciated very much by Dean Davis. It seemed to have brought a spark of joy to her life.

This was only a small token of their appreciation shown to her, because this special day was just a beginning to show her how much students appreciated the enrichment she added to the lives of the young ladies of this University.

SENIORS

Into your palm I place the ashes
Into your palm are the ashes of your brother
burnt in the Alabama night
Into your palm that holds your babies
into your palm that holds the work tools
I place the ashes of your brother
I place the ashes of your father
here are the ashes of your husbands
Take the ashes of your nation and create
the cement to build again
Create the spirits to move again
Take this soul dust and begin again

Ed Bullins

Open your ears to spirit sounds
Open your ears to secret words
Open your mind to spirit songs
Open your soul to receive
Spirits of your family
Spirits of your kind
Spirits of yourself
Sounds of the secret places
Songs of the invisible spaces
Come sing the warm songs sung in the inner self
come sing the warm songs sung in the inner self
Oh . . . help me lawd . . .
sing the warm songs sung
in the inner self . . . in the inner self
in the inner self
yas . . . indeed . . .

Ed Bullins

PRISCILLA GREEN

Sweetheart of Senior Class

Port Royal, S. C.

Brenda L. Adams
B.A. English

Bettye Bailey
B.A. Elementary Education

Thomas Baldwin
B.A. Economics

Faye Barnett
B.S. Biology

Gerald Baucom
B.S. Physical Education

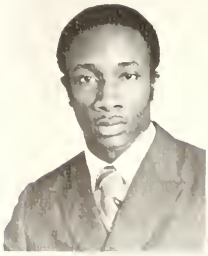

Daniel Bauldrick
B.A. Economics

Calvernetta Beasley
B.S. Biology

Anita Bellamy
B.A. Psychology

Delores Bentley
B.A. Psychology

Walter Brandon
B.A. Economics

Clarence Braxton
B.S. Biology

Vera Boulware
B.S. Biology

Simon Broom Jr.
B.A. Music Ed.

Carrie Brown
B.A. History

Dottie Brown
B.A. English

Lawrence Brown
B.A. French

Yvette Burke
B.A. History

Bertha Burton
B.A. Sociology

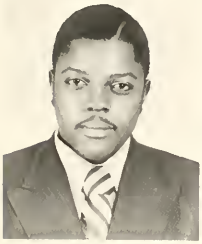

Mack Canady
B.A. Accounting

Wanda Canty
B.A. Accounting

Carolyn Chestnutt
B.A. English

Henrietta Cooper
B.A. Math.

Ruth Cooper
B.A. Math.

John Costner
B.A. Economics

Jean Crisswell
B.A. Elem Ed.

Joan Crisswell
B.A. Elem. Ed.

Vennie Deas
B.S. Biology

Ella Dowling
B.A. History

Doris Edwards
B.A. English

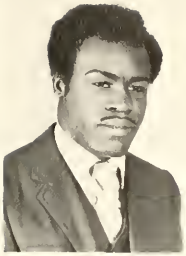

John Eley
B.A. History

Dorothy Ellington
B.A. Economics

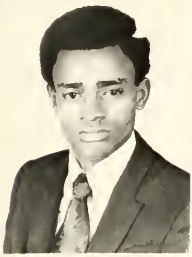

John Elliott
B.A. Political Science

Gladys Feely
B.A. Psychology

S. T. Foster
B.A. Economics

Allen Frasier
B.A. Economics

Lillian Gadsden
B.S. Biology

John Forrester
B.A. History

Barbara Gentry
B.A. Economics

Harmon Goins
B.S. General Science

Ella Green
B.S. Biology

Priscilla Green
B.A. Sociology

Larry Hamlet
B.A. Economics

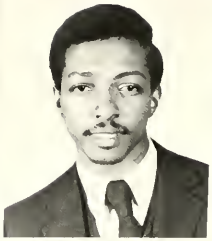

Charles Harvey
B.A. History

Patricia Hicks
B.A. French

Larry Icard
B.A. Sociology

Lewis Isaac
B.A Physical Education

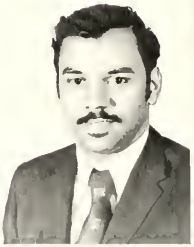

Charles Jackson
B.A Sociology

Marcia Jacobs
B.A. English

Bettye James
B.A. Economics

James P. Jeter
B.A French

Vance Jessup
B.S. Mathematics

Carolyn Johnson
B.A. Education

Constance Johnson
B.A. Elementary Ed.

Joseph Johnson
B.A. Economics

Lavonne Johnson
B.A. Economics

Lorenzo Johnson
B.S. Mathematics
B.S. Physics

Julia Jones
B.A. English

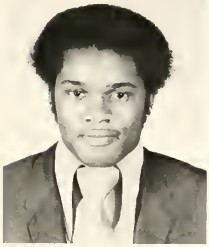

Larry Jones
B.A. Physical
Education

Thaddeus Jones
B.A. Economics

Joyce Jordan
B.A. English

Frederick Kennedy
B.A. History

Cheyenn King
B.A. Sociology

Lucy King
B.S. Mathematics

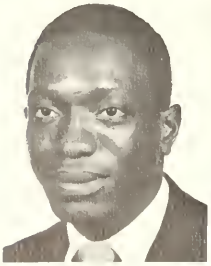

William King
B.S. Chemistry

Jacquelyn Knight
B.A. History

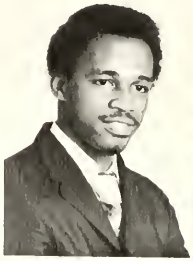

Emilio Larrier
B.S. Biology

Saundra Lathan
B.A. French

Robert Lavender
B.A. Economics

Sandra Lawrence
B.A. French

Hazel Lilley
B.A. Psychology

Jacquelyn McCrae
B.A. History

Bernard McGraw
B.A. Psychology

Clifton McLaughlin
B.A. Economics

Beverly Leak
B.A. Elementary
Education

Lillian Livsey
B.A. Psychology

Olliemae Mack
B.S. Biology

Bernice Mallory
B.S. Mathematics

Veronica Manigo
B.A. Accounting

Willie Martin
B.A. Economics

Evelyn Massey
B.S. Biology

Karen Matthews
B.A. Elementary Education

Stella Matthews
B.A. English

Ivy Metz
B.A. Psychology

Sandra O. Mitchell

Nannie Montague
B.A. Accounting

Dorothy Montgomery
B.A. Music

Johnny Montgomery
B.A. Psychology

Brenda Mott
B.A. English

Linda Neal
B.A. Sociology

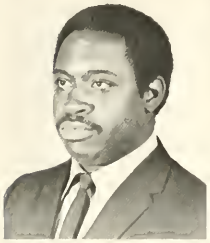

Larry Nelson
B.A. Economics

Kathy Oglesby
B.A. Elementary Education

Phyllis Parker
B.A. Accounting

Linda Perry
B.S. Mathematics

Warner Pinchback
B.S. Biology

Gloria Orr
B.A. Accounting

Emma Polk
B.A. English

Sandra Powell
B.S. Mathematics

Shirley Price
B.A. Elementary Education

Artis Pruitt
B.A. Sociology

Linda Reese
B.A. Accounting

Helen B. Reynolds
B.A. French

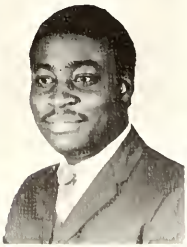

Terry Ricks
B.A. English

James Riddick
B.A. Economics

Albert Robinson
B.A. Economics

Valerie Rollerson
B.A. Psychology

Julia Rose
B.A. English

Barbara Satterwhite
B.A. Political Science

Travis Saunders
B.A. History

Patricia Scarborough
B.A. Psychology

Jerry School
B.A. Economics

James Simmons
B.A. History

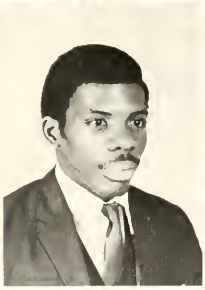

Annette Solomon
B.A. Accounting

Gail Spence
B.A. Psychology

Janis Shelton
B.A. English

Geneva Spencer
B.A. English

Van Stitt
B.S. Mathematics

Polly Stoddard
B.A. Accounting

Jimmie Stutts
B.A. Economics

Loretta Summers
B.A. French

Marilyn Thomas
B.S. Biology

Rose Thomas
B.A. Sociology

Barbara Thornton
B.A. Psychology

Carolyn Turner
B.A Economics

Lolita Turner
B.A. English

Charlotte Walker
B.A. Sociology
B.A Psychology

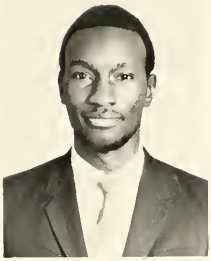

Felton Walker
B.A. Sociology

Gail L. Walker
B.S. Physical Education

Jerome Walker
B.A. Economics

Kathy Wall
B.A. History

Willie Watson
B.A. Economics

Patricia G. Wells
B.A. Psychology

David White
B.A. Economics

Emily White
B.A. Psychology

Dorinda Watts
B.A. Accounting

Dolores Wilform
B.A. Sociology

Cathleen Williams
B.A. Sociology

Frank Williams
B.A. Music

Shirley Williams
B.A. Accounting

Ralph Williamson
B.S. Biology

Alberta Wilson
B.A. Elementary
Education

Pretense

I'm tired of being someone besides me. I'm sick of lying to myself about me. I'm tired of pretending — but then what else can I be?

Magdalene McClarrin, '70

. . . And in years gone, I've let my process grow out.

We've come a long way baby!! If you don't believe it, check this out.

Gladys, "May I borrow your new tri-weave straw pocketbook?"

Sterling, "Would you believe Coles has his mouth shut?"

SENIOR CLASS OFFICERS

Left to Right:
Terry Ricks — President
Henrietta Cooper — Secretary
Robert Jones — Vice President
Saundra Lathan — Parliamentarian

CLEAN UP DAY!!

Ya see, what he's trying to say is . . .

In other words, you do it like this.

This is the way we put leaves-in-bags, put leaves-in bag . . .

. . . So early in the morning

Now I've always liked colored people.

Wait a minute, I haven't gotten to the good part yet!

Hey babe, why don't you come up and see me sometime?

JUNIORS

SHIRLEY JOHN

Sweetheart of the Ju

Walterboro, S

Gloria Alston

Lift every voice and sing,
Till earth and heaven ring,

Mary Alston

Marilyn Beck

James L. Blue

Ezekiel Best III
Leslie Boone

Michael Blanch
Emory Bonner

Ralph Bonner
Myron Brown

Iris Brockman
Stephen Brown

John W. Brown
Greta Bruner

Kelvin Bryant
Janet Bullock

Patricia Buggs
Velma Butler

Brenda Buie
Jennifer Caldwell

Ring with the harmonies of Liberty;
Let our rejoicing rise,

Donella Cooper

Lee Coble
Louella Cohen

Patricia Cooper

Michael Covington

Marva Cordell
Larry Crawford

Jeremiah Cousins
Joyce Cureton

Linda Edwards

Julia Curtis
Bobby Dawkins

James Daughtridge
Harold Dawkins

Sherian Davis
Calvin Dixon

Delores Dortch
Cynthia Evans

James Earl
Joseph Faust

Rodney Felder, Jr.

High as the listening skies,
Let us resound loud as the
rolling sea.

Deborah Gabriel

Linda B. Garrett

David Granbrell

Glendehia Gillespie
Vivian Grant

Carlena Graham
William H. Gunn

Debra Hadley
Gwendolyn Harris

Linda Hairston
Linda Harris

Arba Hall
Ronald Hatcher

Hilda Hayes
Marguerite Holiness

Anita Hinsley
Matthew Holland

LeRoy Hines
Yvonne Holman

Sing a song full of the faith
that the dark past has
taught us,

Julia Horton

Mary Howell

Kutricia Hubbard

Mary Jefferson

Gloria Jackson
Bernice Jenkins

Cleveland James
Brenda Jenkins

Jacqueline Jenkins
Gertrude Johnson

Richard Jenkins
Mattie Johnson

Frank Johnson
Sheliah Johnson

Edward Jones
Thomas Latimer

Douglas Kemp
Dorothy Lockhart

Phyllis Kennedy
Linda Lockhart

Robert Logan

Sing a song full of the hope
that the present has brought us,

James Mather

Mack McCrae

Joanne Miles

Martin Meadows
Linda Miller

Ernestine Melton
Steven Miller

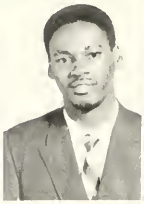

Rita Miller
Doris Moyer

Thomas Moore
Ronald Nelson

Emma Motley
Carol Paden

Thurman Page
Herbert Porter

Elida Perry
LaTanya Pradd

James Peters
Benjamin Rawlins

Marie Reddick

Facing the rising sun of our new
day begun
Let us march on till victory is won.

Joseph Reid

Deidre Rhodes

Glenn Shannon

Patricia Robinson
Diane Simons

Noah Salley
Debora Smalls

Gregory Smith
Winifred Steele

Sanchia Smith
Jamsie Stinson

Andrew Sutherland
Willie Sutton

Phyllis Thompson
Jessie Watkins

Delcene Totten
Elaine West

Spencer Villines
Janis Weathers

Deidre Wiggins

Cynthia Williams
Jacqueline Williams

Cynthia Williams
Jerry Williams

Valerie Willis
Nancy Wynn

John Wood
Fred Young

Carolyn Woodruff
LaVerne Younger

SOPHOMORES

BEVERLY MITCHELL

Sweetheart of the Sophomore Class

Walterboro, South Carolina

Stoney the Road we trod.

Marcia Byno
William Cameron

Anthony Campbell
Cleveland Cockerham

Juanita Bradford
Pondrena Bridges
Micheal Brooks
Cain Burgess

Claudeau Cooper
Joseph Cooper
Steve Cooper
Daisy Crawford

Bitter the chastening Rod

Pat Alexander
Terry Ayers
Lynette Baker
Marcelles Barr
Richard Blakeney
Clarica Boyce

Felt in the days when hope unborn had died;

Kelvin Crenshaw
Charles Cutler
Daisy Davis
Jerome Diggs

Collins Edward
Shirley Evans

Nannie Feaster
Laddie Ford

Janie Fuller
Edwin Gibson
Karen Gillines
Oscar Gladney

Yet with a steady beat.

Albert Goodwin
Johnnie Goodwin
Jacquelyn Goran
Helen Graham
Evelyn Grayson
Arnold Green

Have not our weary feet

Moses Hardin
Jo Ann Hardnett

Gwendolyn Harris
Michael Harrison

Aloha Hall
Deborah Hall
Rosemary Hall
Rhonda Hannah

Robert Hartsfield
Daniel Harvin
James Heath
Solomon Hilliard

Come to the place for which our father sighed?

Bruce Humphery
Jacqueline Hughes
William Hunter
William Jackson
Brenda Jones
Hariett Jones

We have come over a way that with tears

Sharon Lilly
Hallowed Long

Jesse Lowry
Brenda Lundy

Charles Keeling
Hugh Leavens
Belinda Lee
Betty Lewis

Charles McAuley
Genova McFadden
Ella McLeod
Franklin McQueen

have been watered,

Ervin Johnson
Eugene Johnson
Michelle Johnson
Thomas Johnson
William Jordan
Stephen Joyner

We have come, treading our way through the

Allen Munson
Audrey Nesmith

Linda Newkirk
Sharon Parrish

Jackie Miller
Beverly Mitchell
Benjamin Moore
Marcella Morris

William Patterson
Walter Peacock
Johnnie Peay
Devia Pellum

Joe Majors
Marcus Matthews
Barbara Mayes
Jerry Maynard
Teresa Mebane
Gwendolyn Miller

Blood of the slaughtered,

Out from the gloomy past,

George Phillips
Gail Pleasants
Joyce Pressley
Charlotte Price

Angela Pruitt
Sandra Rawlins
Matthew Rivers

Marion Robinson
Norma Robinson

Mark Royster
Omega Rushing
Sherry Shanklin
Brenda Sharp

Till now we stand at last

Margret Shelton
Jennifer Simmons
Gayheart Sims
Charles Smith
Gayle Smith
Linda Smith

Where the white gleam

Todd Smith
Allen Stafford
Preston Starr
Patty Stevens
Leon Stokes

Nadine Stoney
Curby Swindell
Lutricia Thompson
Luther Turner

Larry Tyler
Judy Ushry
Charles Vaughn

Janice Wade
Virgil Wells
Melvin West
Sheryl Whitley

Constance Williams
Ronald Williams
Jacquelyn Wright
Paul Wright
James Yourse

your bright star's cast

SOPHOMORE CLASS OFFICERS

Delores Hill — Assistant Secretary, Willie Cameron — President, Bruce Humphrey — Vice-President, Theresa Howell — Secretary.

Dolores Bentley
Covington, Ga.

WHO'S WHO

Curtis Branch
Portsmouth, Va.

James Daughtridge
Rocky Mount, N.C.

AMONG

Shannon Henry
Pontiac, Michigan

STUDENTS

IN

Matthew Holland
Fayetteville, N. C.

Mrs. Veronica Isaac
Walterboro, S. C.

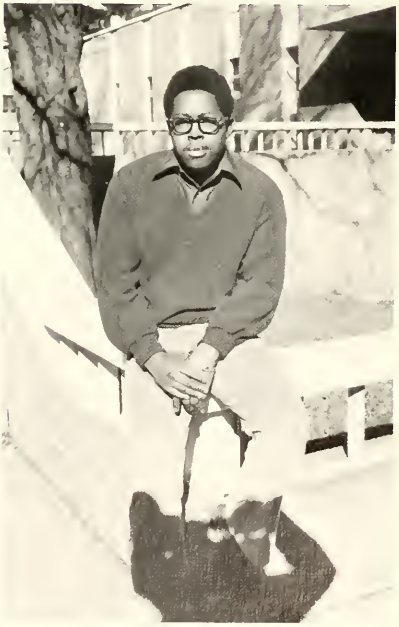

Philip Jeter
Blair, S. C.

Bernard Joe
Bishopville, S. C.

William L. King
Haines City, Florida

AMERICAN UNIVERSITIES

Michael Lindsay
Danville, Va.

Ivy H. Metz
Charleston, S. C.

Ben Rawlins
Rocky Mount, N. C.

and

Terry Ricks
Lexington, N. C.

Barbara Satterwhite
Lancaster, S. C.

COLLEGES

"CENTURIES O

"Proudly, we hail thy name, our Alma Mater, Old S.U."

Proud and gracious does Johnson C. Smith University stand as a symbol of a rich and noble heritage and a fertile embryo to new and innovative ideas. Her glorious past is relfected in her rededication to

There is no student life at Johnson C. Smith campus can be a quiet and lonely place.

When the hour glass of time has run its course and we are no more Smith University will stand still. In the midst of our last days here while still we live we should strive diligently to leave our mark

and thy sacred altar fire burning.

F WORKINGS"

the high aspirations and goals governing the personal philosophies. In an age when others forget their past Johnson C. Smith University relects on hers and profits from the numerous errors contained therein.

University for a small part of the year, and her

on this hill dedicated to the sacred task of educating minds. In leaving our mark let us strive to identify with those high and noble ideas that point heavenward.

. . . The Shrine of our heart's adoration. May it ever ring for centuries!

"Conditions are changing all the time, and to adapt one's thinking to the new conditions, one must

Liston Hall Women Residence

"I will take some savage woman, she shall rear my dusky race."

Myers Hall Men Residence

"The good or evil of man lies within these walls."

Carter Hall Freshman Men Residence

"They who reside here have yet to face the trials and tribulations of JCSU"

"The AGONY of registration and then the ECSTASY of completing it."

Dr. King
. . . At Smith

Dr. King Is Honored

BY JULIE JONES

Smithites gathered at the University Church on Jan 15 to commemorate the birth of Dr Martin Luther King, Jr Classes were suspended for the entire day to honor Dr. King

Tribute was paid to Dr King by playing excerpts from his famous, "I Have A Dream" speech of 1963. Between the playing of excerpts music was provided by the Ronald Johnson Spiritual Choir

The highlight of the service was a speech by Dr Lionel H Newsom In his speech, Dr Newsom mentioned honorable duties that Dr King did in the name of justice For the great leadership of Dr King, Dr Newsom expressed a desire to see Jan 15 made a national holiday

Dr. King will live forever in the minds of many Black people everywhere. He will not be cast aside obliviously because he made numerous efforts to alleviate the torture of racial injustice, and because he took a stand for the rights of all humanity. Dr. King had a dream for freedom, justice, and equality, Dr. Newsom said.

Dr King is noted for his outstanding accomplishments in the Southern Christian Leadership Conference a massive South wide voter registration drive school integration drives, sit-in movements freedom rides and Operation Breadbasket His last attempt at justice before his death on April 4, 1968, was his Poor People's Campaign in Memphis.

Dr Newsom described Martin Luther King Jr as not only a man for all seasons, but he was a man for all centuries He was at his eloquent best with words he allowed phrases of beauty to roll from his lips in rhyming couplets Our brother always stood above the crowd, at his tallest as a spiritual leader, a giant as a minister, a master teacher and a noble disciple of nonviolence He stood alone, without peer He is matchless He is indispensable He is irreplaceable "

At the end of the memorial service students were urged by Michael Lindsey president of the Student Government to use the day to pay special tribute to Dr King Later during the day students met to send petitions to Washington, D C urging President Nixon and congressmen to make Jan 15 a national holiday This effort was an attempt to cooperate with Blacks all over the country who have a desire to see Dr King be given special recognition all over America

Reprint from the University Student — February 1, 1971

Some smile while others sigh!

I'm sorry but this class is full.

Here they go again!

THE SONG OF THE SMOKE

I am the smoke king,
I am black.
I am swinging in the sky.
I am ringing worlds on high:
I am the thought of the throbbing mills,
I am the soul toil kills,
I am the ripple of trading rills,

Up I'm curling from the sod,
I am whirling home to God.
I am the smoke king,
I am black.

I am the smoke king,
I am black.
I am wreathing broken hearts,
I am sheathing devil's darts;
Dark inspiration of iron times,
Wedding the toil of toiling climes
Shedding the blood of bloodless crimes.

Down I lower in the blue,
Up I tower toward the true,
I am the smoke king,
I am black.

I am the smoke king,
I am black.

I am darkening with song,
I am hearkening to wrong;
I will be black as blackness can,
The blacker the mantle the mightier the man,
My purpl'ing midnights no day dawn may ban.

I am carving God in night,
I am painting hell in white.
I am the smoke king,
I am black.

I am the smoke king,
I am black.

I am cursing ruddy morn,
I am nursing hearts unborn;
Souls unto me are as mists in the night,
I whiten my blackmen, I beckon my white,
What's the hue of a hide to a man in his might!

Sweet Christ, pity toiling lands!
Hail to the smoke king,
Hail to the black!

. . . W.E. Burghart DuBois

Don't worry . . . . . we use BAN!

What you see
IS
what you get!

Ha. Ha Ha Ha . . . . . .

What's so — funny?

drums of

Bernard Joe,

you
are
the
chosen
sister
. . .

passion . . .

Shannon Herry, Miss J.C.S.U.

Freshman Class Queen Demetrius Cunningham
and President Dennis Settles

Junior Class Queen Shirley Johnson and
President Joseph Faust

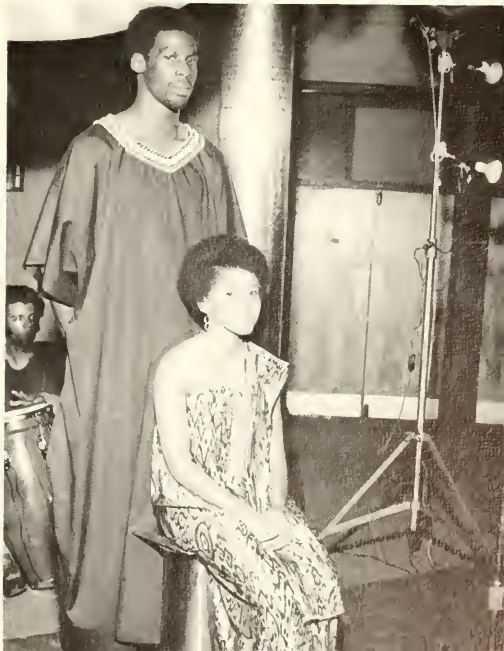

Senior Class Queen Priscilla Green and
Vice-President Robert Jones

Attendant to Miss Johnson C. Smith Jackie Williams, Student Government President Michael Lindsey and Miss Winston-Salem State University.

for you Your Majesty
We shall dance!!

I greet you, my Queen, not in the obsequious whine of a cringing Slave to which you have become accustomed, neither do I greet you in the new voice, the unctuous supplications of the sleek Black Bourgeoise, nor the bullying bellow of the rude Free Slave — the voice of the Black Man. And although I greet you anew, my greeting is not new, but as old as the sun, Moon, and Stars. And rather than mark a new beginning, greeting signifies only my return . . .

Black woman, without asking how, just say that we survived our forced march and travail through the Valley of Slavery, Suffering, and Death — there, that Valley there beneath us hidden by the drifting mist. Ah, what sights and sounds and pain lie beneath that mist! And we had thought that our hard climb out of the cruel valley led to some cool, green and peaceful, sunlit place — but it's all jungle here, a wild and savage wilderness that's overrun with ruins. But put on your crown, my Queen and we will Build a New City on these Ruins.

—ELDRIDGE CLEAVER

Miss Homecoming Winston-Salem State University Vice-President of the Studnet Government and Attendant to Miss Johnson C. Smith University Loretha Walker.

she
walks
in
the
beauty
of
blackness

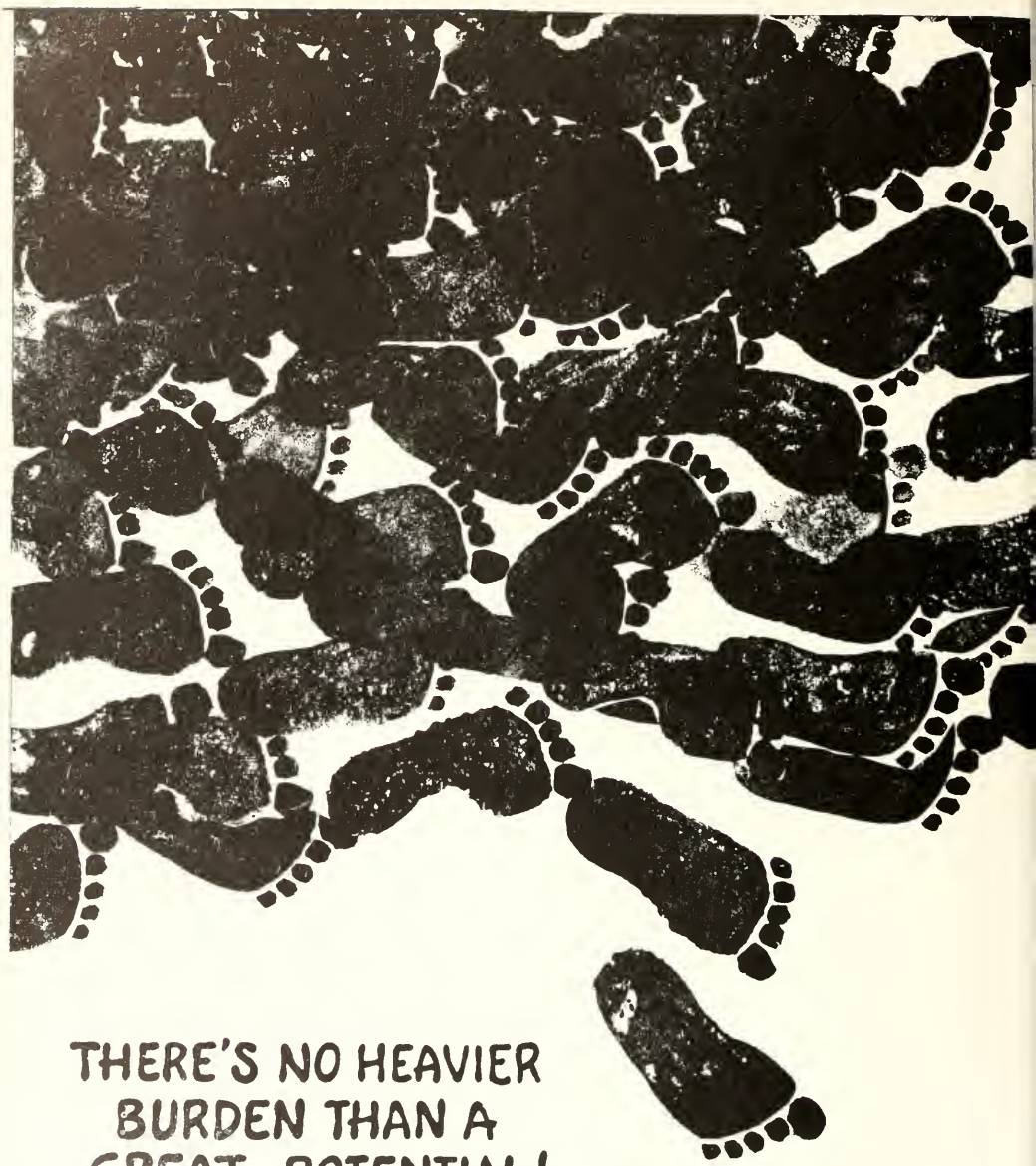

THERE'S NO HEAVIER BURDEN THAN A GREAT POTENTIAL!

Miss Johnson C. Smith

Dolores Bently
Covington, Georgia

ANITA HINSLEY

Sweetheart of Student Christian Association

[illegible]ville, N.J.

DIANNE CLYBURN

Sweetheart of Veterans Club

Charlotte, N.C.

JUANITA BRADFORD

Sweetheart of University Choir

Hartsville, S.C.

YVETTE BURKE

Sweetheart of Sanders Hall

Charleston, S.C.

GAIL WALKER

Sweetheart of Smith Hall

Cordele, Ga.

DIANNE HARRIS

Sweetheart of M[illegible] Hall

Surry, Va.

SHIRLEY STOVER

Sweetheart of Phi Beta Sigma

Camden, S.C.

GLORIA D. JACKSON

Sweetheart of Crescent Club

Chesterfield, S.C.

WANDA J. CANTY

Sweetheart of Omega Psi Phi

Spartanburg, S.C.

BRENDA JONES

Sweetheart of Lampados Club

Danville, Virginia

CHARLOTTE ESTHER WALKER

Sweetheart of Alpha Kappa Alpha

Charleston, S.C.

LINDA FAYE MINTER

Sweetheart of Alpha Phi Alpha

Chapel Hill, N.C.

DOROTH
Swee

MARY L. ALSTON

Sweetheart of Archonian Club

Louisburg, N.C.

PHYLLIS A. THOMPSON

Sweetheart of Delta Sigma Theta

Durham, N.C.

GLENNIS LEE

Sweetheart of Pyramid Club

Petersburg, Va.

GWENDOLYN EDWARDS

Sweetheart of Ladybug Club

Charleston, S.C.

NEGRITUDE

. . . James A. Emanuel

Black is the first nail I ever stepped on;
Black is the hand that dried my tears.
Black is the first old man I ever noticed;
Black is the burden of his years.

Black is waiting in the darkness;
Black the ground where hoods have lain.
Black is the sorrow-misted story;
Black is the brotherhood of pain.

Black is a quiet iron door;
Black the path that leads behind.
Black is a detour through the years;
Black is the diary of the mind.

Black is Gabriel Prosser's knuckles;
Black Sojourner's naked breast.
Black is a schoolgirl's breathless mother;
Black her child who led the rest.

Black is the purring of a motor;
Black the foot when the light turns green.
Black is last year's dusty paper;
Black the headlines yet unseen.

Black is a burden bravely chanted:
Black cross of sweat for a nation's rise.
Black is a boy who knows his heroes;
Black the way hero dies.

SISTERS

ALL PRAISES THE

everytime your touch
has
changed me
in
the
melody
a new echo has been revealed.

even when you
are far away,
You
move me.

. . . .
sometimes, baby, you are
explicit than jazz.

weldon smith

2/3 legs
Black
trying to be beautiful
being beautiful
nappy haired
bush
plaits
3 by 5 earrings
bighipsskinnylegs
flatchestedfatwaist
Africanchinese eyes
nose mouth large for real
sensitive
not secure enough
alive,

Olubiyi Olumola

DUE TO BLACK

As the Black queen speaks,
she tells her brothers;
i
would
wait
eternities
and
more
i
would
hold
your
hand
and
listen
and
listen . . .
to
you
relate
to
black
and me
and
i
would
free
your
hunger
quench
your
thirst
make
your
bed
and
give
you
your
tomorrows . . .

—JHEERUSHA

JOMARE BOWERS

Sweetheart of Swing Phi Swing

Louisville, Kentucky

SHELLEY JACKSON

Sweetheart of Physical Education Club

Charlotte, N. C.

JENNIFER CALDWELL

Sweetheart of Biology Club

Morganton, North Carolina

DEBORAH WALKER

Sweetheart of Liston Hall

Statesville, N.C.

JUDITH MITCHELL

Sweetheart of Nu Gamma Alpha

Trenton, New Jersey

DOROTHY PRIOLEAU

Sweetheart of Groove Phi Groove

Jamaica, New York

WANDA HERNDON

Sweetheart of Swanx Club

Lynchburg, Virginia

BARBARA BOULWARE

Sweetheart of Kappa Alpha Psi

Charlotte, N.C.

GAIL DRY

Sweetheart of Scrollers C

Teaneck, New Jersey

MARGUERITE HOLLINESS

Sweetheart of N.C.A.E.

Danville, Virginia

DOROTHY BALDWIN

Sweetheart of Berry Hall

Bartow, Florida

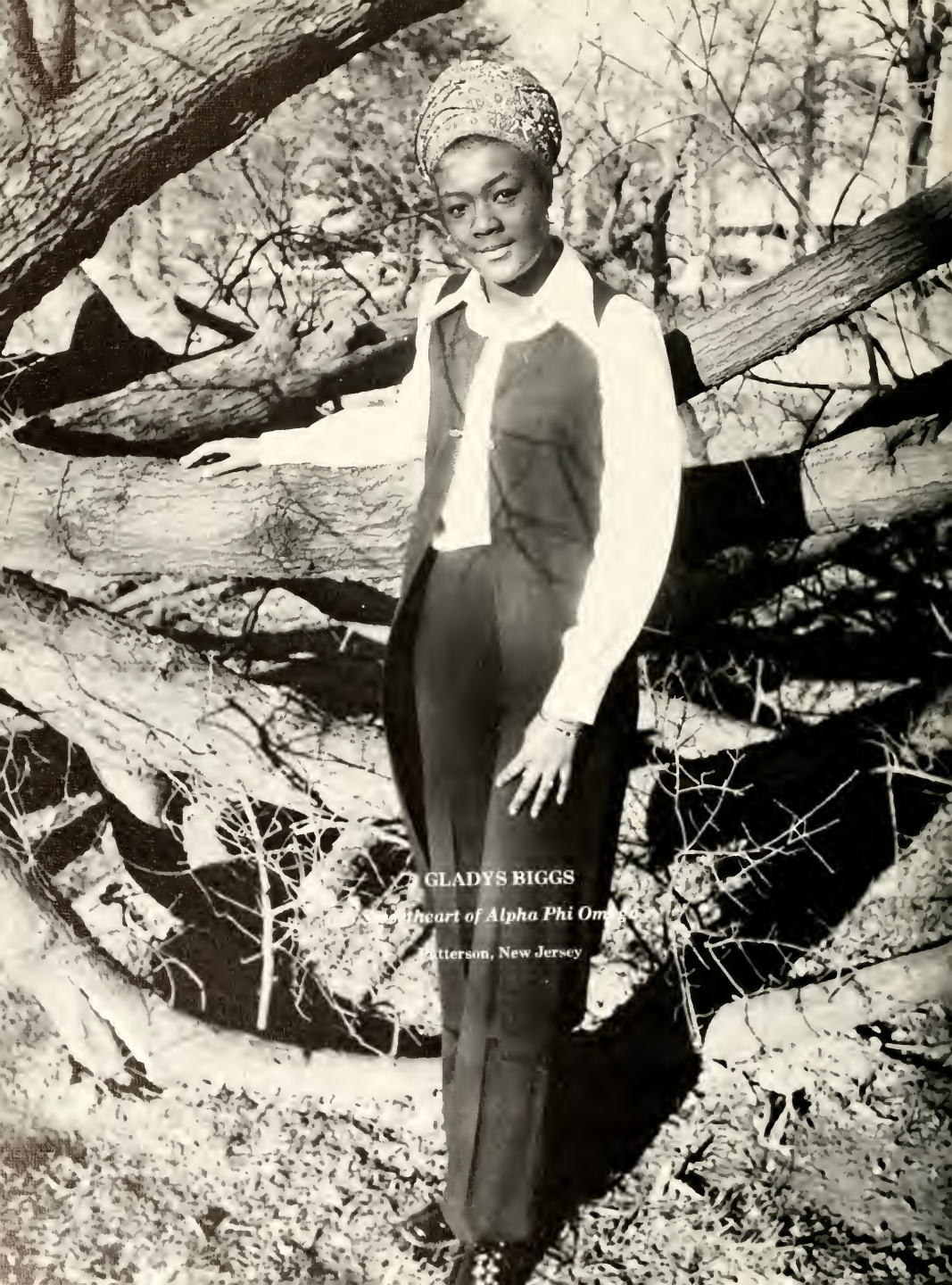

GLADYS BIGGS

Sweetheart of Alpha Phi Omega

Paterson, New Jersey

STUDENT ORGANIZATIONS

STUDENT

Left to right: James Daughtridge, Treasurer, Joe Bowers, Vice President, Michael Lindsey, President, Carolyn Jordan, Recording Secretary, Francesina Register, Corresponding Secretary, Terry Ricks.

Michael Lindsey

GOVERNMENT

IF WE MUST DIE
. . . . . Claude McKay

If we must die, let it not be like hogs
Hunted and penned in an inglorious spot,
While round us bark the mad and hungry dogs,
Making their mock at our accursed lot.
If we must die, O let us nobly die,

So that our precious blood may not be shed
In vain; then even the monsters we defy
Shall be constrained to honor us through dead!
O kinsmen! We must meet the common foe!
Though far outnumbered let us show us brave,

And for their thousand blows deal one deathblow!
What though before us lies the open grave?
Like men we'll face the murderous, cowardly pack,
Pressed to the wall, dying, but fighting back!

STUDENT CHRISTIAN ASSOCIATION

L-R Gloria Tillman, Matthew Holland, Alberta Wilson, Lula Jones, Cathleen Willam, Kathy Oglesby, Phyllis Parker, Cathleen Kelly, Henrietta Cooper, Leroy Hines, Ruth Cooper, Nanny Montague, Bettye Chisolm, Calvin Dison, Joe Majors.

In our search for an identity we are turn to an infinite being. This guest is satisfied on the campus by participation in the Student Christian Association. The SCA seeks to make religion an integral part of the students experience here at Smith.

L-R Rev. C. A. Hood, Adviser, Nannie Montague, Matthew Holland, President.

JOHNSON C. SMITH UNIVERSITY

CHARLOTTE, NORTH CAROLINA 28208

STUDENT CHRISTIAN ASSOCIATION

Fellow Smithites:

In the eve of a new awakening for the black man there is still a need for a moral and spiritual awareness within us. We have to think of the future values that play an important role in the success of our later endeavors.

There are challenges to be met beyond the scope of our imagination; to the extent that there is a spiritual need to help meet some of these challenges.

As I stated earlier in the year, we will be in opposition with economic, political and social discrimination. Even after the ordeal of discrimination comes the realization of mass competition in the field of your specialization. Thus, your seeking of higher education does not cease upon receiving your hard-earned diploma, but continues through self motivation and a will to learn more about your field of work.

It is my greatest hope that the Class of 1971 demonstrates the same initiative to progress beyond their own scope of imagination as they did upon entering Johnson C. Smith University as a freshman. And remember, we are a depressed black people, struggling for survival and power.

And most of all, lend a helping hand to your underpriviledged black brothers and sisters who are still trying to discover that so-called ladder of success, with many defaults caused by a racist society. If your main objective is the "pursuit of happiness and wealth," by any means possible, including scheming against your own black people, neglecting their needs, then all you have accomplished here at Smith was a detriment to your moral and ethical standards, which is worst than not receiving any higher education at all.

Best Wishes,

Matthew Henry Holland

Matthew Henry Holland
President

MHH/ewmm

Julia Jones
Editor, University Student

Left to right: Bruce Humphrey, Barbara Satterwhite, Julia Jones, Sharon Wilson, Geneva Spencer, Linda Perry.

STUDENT

Linda Perry — Typist

THE UNIVERSITY STUDENT

OCTOBER 30 1970 JOHNSON C. SMITH UNIVERSITY CHARLOTTE NORTH CAROLINA VOX STUDENTIUM

HOMECOMING--1970

Bruce Humphrey — Reporter

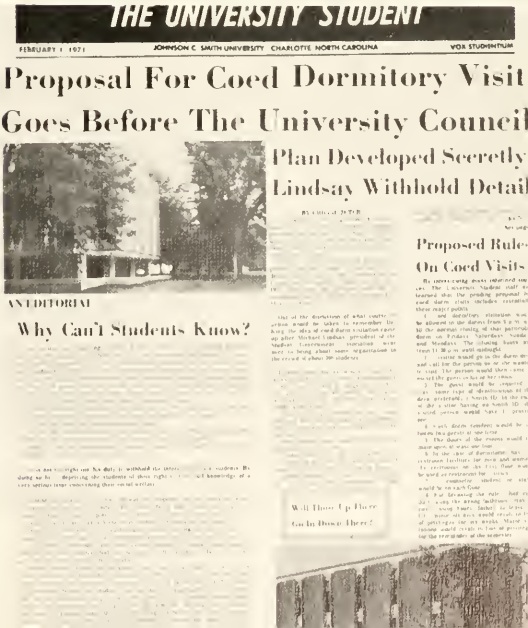

THE UNIVERSITY STUDENT

FEBRUARY 1 1971 JOHNSON C. SMITH UNIVERSITY CHARLOTTE NORTH CAROLINA VOX STUDENTIUM

Proposal For Coed Dormitory Visit Goes Before The University Council

Plan Developed Secretly Lindsay Withhold Detail

AN EDITORIAL

Why Can't Students Know?

Proposed Rule On Coed Visits

Will Those Up There Go In Those There?

BULL

Curtis Branch
Editor-in-Chief

Yvette Burke
Business Manager

Daisey Davis
Managing Editor

STAFF

Priscilla Green

Linda Perry, Julia Jones
Copy Editors

Dorothy Montgomery
Olliemae Mack

Leroy Hines — Greek Editor

L to R: Frank Williams, Barbara Satterwhite, Helen Reynolds.

"Hey, Solomon! Watch your work and not the photographer."

Geneva Spencer

Sharon Wilson

Pamela Floyd — Photography Assistant

Brenda Mott — Typist

Clyde McMillan — Typist

A rare moment of relaxation with the slave driver!

Cathleen Williams — Layout Consultant

Mrs. Maxine Scott — Advisor

JOHNSON C. SMITH UNIVERSITY
CONCERT CHOIR

Christopher W. Kemp
Director

Miss Edith Grady
University Organist

Christmas Vespers Service
December 1970

JOHNSON C. SMITH UNIVERSITY

"MARCHING" GOLDEN BULLS

S
S

UNIVERSITY MEMORIAL UNION

Director
Joyce Crisp

Assistant Director
Tourgee Simpson

Assistant Hostess
Wanda Canty

Game Room Director
Herbert Gidney

Union Program Board: **Jackie Brown,** Social Committee; **Elaine Garrett,** Secretary; **Terry Ricks,** Chairman; **Andrew Gray,** Co-Chairman.

Fashion Show Committee
Elaine Garrett
Lucy King

Lithographer
Jerome Walker

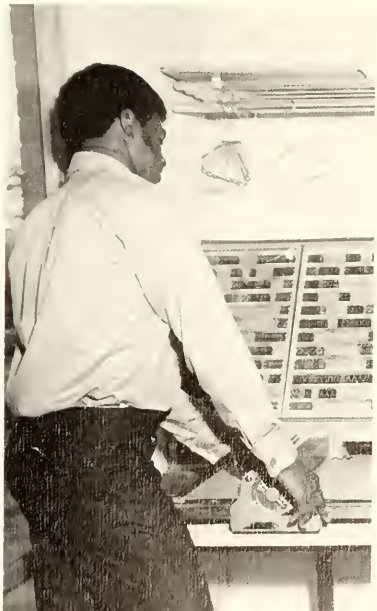

Mimeograph
Allen Fraizer, Andrew Gray

Union Social Committee
Jerome Walker, Jackie Brown, Leroy Hines

Film Committee: **Andrew Gray, Jackie Brown, LeRoy Hines**

HONOR COTTAGES

Cathleen Williams, Emma Polk, Counselors in "The Big House" (301 Campus Street).

Betty Burton, **seated:** Kaye Williams Counselors in "The Barn" (301 Beatties Ford).

DORMITORY

Myers Hall

Seated: Gleen Shannon, Jackie Miller, Ozzie Black, Artis Pruitt. **Standing:** Lorenzo Johnson, Lee Coble, Solomon Hilliard, Willie Sutton, Moses Hardin, William Hunter, Thurman Page.

Liston Hall

Seated: Metter Collins, Daisy Davis. **Standing:** Sandra Rawlins, Joyce Cureton, Willa Martin, Deborah Walker, Theresa Mebane, Pamela Floyd.

GOVERNMENTS

Seated: S. T. Foster, William King, Artis Pruitt. **Standing:** Harold Richards, Larry Jones.

Standing: Lee Coble, Thurman Page, John Faily, Willie Martin, Harold Richardson, Larry Jones, Artis Pruitt, Daniel Bauldrick, Richard Jenkins, Stan Foster. **Seated:** Danny Imes, Malloy Harris, William King, Michael Singleton, James Stutts, Allen Fraizer, Lewis Issac.

Standing: Alberta Wilson. **Seated:** Mrs. G. Harvest, Duke Hall Director.

Mrs. Marshall, Liston Hall Director.

Barbara Walton, Mrs. F. Hamlin, Duke Hall Director.

Mr. William Holmes, Co-ordinator of Men's Residence.

Seated: Phyllis Duke, Mrs. Land, Duke Hall Director.

Berry Hall

Standing: Mark Royster, Daniel Imes, Joseph Majors, Ossie Smith. **Seated:** John Tally, Eugene Johnson, Harry Richardson, Michael Singleton.

Smith Hall

Standing: John Fairly, Daniel Baldridge, George Evans, Larry Jones. **Seated:** James Stutts, Jerry Issac, Allen Fraizer, Stan Foster.

Interresidence Council

Standing: Moses Hardin, Mark Royster, Ossie Smith, John Tally, William Hunter, George Evans, Ossie Black, Jackie Miller, Solomon Hilliard. **Seated:** Glen Shannon, Lorenzo Johnson, Sam Watts, Williams Howard, Ernest Albany, William Johnson, Eugene Johnson, Joe Majors.

Carter Hall

Left to Right: Seated: Samuel Watts, Ernest Albany, Malloy Harris, William Howard. **Standing:** Willie Martin, Richard Jenkins, William Johnson.

BIOLOGY CLUB

Standing (l to r): Marilyn Thomas, Lucy Allen, George Bradshaw, Vera Bulware, Lillian Gadden, Evelyn Massey, Pamela Floyd, Thomas Blakney, Warner Pinchback, Clarence Braxton. **Seated:** Faye Barnett, Ella Green, Rachel Burney.

INTERNATIONAL RELATIONS CLUB

Top Row: Deborah Hall, Bruce Humphrey, Jeremiah Cousins, Larry Brown. **Second Row:** Deborah Dry, Maria Reddick, Ronda Hannah, Theresa Mebane, Larry Icard. **Front Row:** Sheryl Whittley, Georgia Thomas, Lucy King, John Griffin, Marcia Jacobs, Barbara Sutterwhite (pres.), Ben Rollins (v. pres.), Phyllis Kennedy.

NORTH CAROLINA ASSOCIATION OF EDUCATORS

First Row: Alfreda Thomas, Martha A. Cook, Diane Simmons, Ann Cordele, Jean Criswell. **Second Row:** Agnes Jordan, Yvette Brown, John Eley, Latana Pradd, Cynthia Blake, Joan Criswell. **Third Row:** Delmar Jones, Dan White, Shannon Henry.

SPANISH CLUB

Elizabeth Thomas, Rhonda Hannah, Theresa Mabane, Gwendolyn Jones, Harold Blue.

PSYCHOLOGY CLUB

Front Row: Gail Spence, Valerie Rollerson, Hazel Lilley, Emma Motley, Noah Salley, Shirley Johnson. **Second Row:** Emily White, Marie Reddick, Delcene Totten, Linda Corbett, Cynthia Mills. **Third Row:** Patricia Scarborough, Dolores Bentley, Delores Crawford, Gladys Biggs, Doris Kennedy, Georgia Thomas, Gary Thompson, Curtis Branch. **Fourth Row:** Brenda Jenkins, Jeanette Patterson, Jerry Green, Dr. J. L. Law, John Montgomery, Jeremiah Cousins, Michael Shaw.

MENC

Top Row: Frank Williams, Steve Cooper. **First Row:** Barbara Boulware, Brenda Buie.

DRAMATIC GUILD

LeRoy Reeder, Delvia Pellum.

OFF CAMPUS WOMENS ORGANIZATION

Front Row: Gloria Harris, Betty Dawson, Hazel Lilley, Janice Reese. **Back Row:** Georgia Thomas, Lutricia Thompson, Tommie Benson, Linda Neal.

PHILOSOPHY CLUB

Benjamin Moore
Richard Jenkins

SANDERS HALL COUNCIL

Left to right: Priscilla Green, Yvette Burke, Brenda Mott, Anita Bellamy, Ivy Metz, and Henrietta Cooper.

Ode To A Hometown

Loose grins,
Cut eyes,
Hands flying to toothless mouths
Stupid Niggers,
Ain't they never seen
A free Black woman before?

Miss Alice Isaac
Dormitory Directress

FRESHMAN RECEPTION COMMITTEE

Ben Rawlins, Co-Chairman John Elliott, Chairman

Left to right: Stephen Brown, Gwendolyn Miller, Lular Jones, Patricia Robinson, Pamela Floyd, Terry Ricks, Calvernetta Beasley, Gail Spence, Shannon Henry, Curtis Branch, Willa Martin, John Woods, Willie Watson, Nannie Montague, Daisy Davis, Jerome Walker, Walter Peacock, Evelyn Massey, Vivian Ferguson, Vance Jessup, Richard Jenkins, Barbara Sattlewhite, Helen Reynolds, Lucy King, Anita Bellamy, Geneva Spencer, Henrietta Cooper, James Daughtridge, Elaine Garrett, Matthew Holland, Rudolph Porter, Jay Primus, John Forrester, William Bradshaw, Emilio Larrier, Allen Frasier, Glennis Lee, Michael Lindey, Cathleen Kelly and Frank Williams.

PHYSICAL EDUCATION CLUB

L.-R: 1st Row, Marcella Morris, Gail Walker, Shelley Jackson, Linda Miller, Jane Reid. **2nd Row,** Emilio Larrier, Catherine Willis, Larry Jones, Elroy Duncan, Doris Moyer. **3rd Row,** Darold Turner, David Hughes, Jerry Isaac, Jerome Diggs.

VARSITY "S" CLUB

L-R 1st Row, Larry Jones, Emilio Larrier. **2nd Row,** David Hughes, Darold Turner, Elroy Duncan.

R. W. JOHNSON SPIRITUAL CHOIR

L-R 1st Row, Karen Gill, Phyllis Parker, Pearline Moore, Margret Thompson, Genova McFadden, Devia Pellam, Joyce Miller, Alberta Wilson, **2nd Row,** Betty Chisolm, Brenda Faison, Claudette Cooper, Gloria Harris, Nannie Montague, Sandra Rollins, Shirley Evans, Marie Reddick, Cathleen Williams, Kathy Oglesby, **3rd Row,** Clyde McMillion, Moses Hardin, Ronald Hatcher, Fraklin McQueen, Hallowed Long, LeRoy Hines, Joe Majors, Calvin Dixon.

L-R: Phyllis Parker, Joe Majors, Leroy Hines.

L-R: Clarence Braxton, Bertha Bu.ton.

HONOR

Faye Barnette, Van Stitt, Wainer Pinchback

Beta Kappa Chi

Beta Kappa Chi Honor Society is composed of honor students majoring in science. The society has as its objective the development of interest in science and research. In addition, prominent men of science are presented to the student body.

Sigma Rho Sigma

Charlotte Walker, Veronica Issac, Charles Jackson, (Not pictured).

Sigma Rho Sigma is composed of students majoring in the social sciences who have maintained high scholastic records in social science courses.

SOCIETIES

Doris Kennedy, Charlotte Walker

Alpha Kappa Sigma is a chapter of Alpha Kappa Mu Honor Society. It is for those students who have attained high scholastic honors in their academic work. The purpose of the society is to promote high scholarship, to encourage sincere endeavor in all fields of knowledge and service, to cultivate a high order of personal living; and to develop an appreciation for scholarly work and scholarly endeavor in others.

ALPHA KAPPA MU

PAN-HELLENIC COUNCIL

Cheryl Homer, Carolyn Jordan, Bernice Mallory, Janet Bullock, Allen Frasier, Curtis Branch, James Daughtridge, Calvin Dixon, Philip Jeters, Richard Jenkins, George Bradshaw, Jerome Walker

Philip Jeter, President
Alpha Phi Alpha

Jerome Walker, Vice President
Kappa Alpha Psi

Ivy A. H. Metz, Secretary
Alpha Kappa Alpha

Bernice Mallory, Treasurer
Delta Sigma Theta

Marilyn Ford, Corresponding Secretary
Sigma Gamma Rho

ALPHA KAPPA ALPHA SORORITY, INC.

Jacqueline Williams
Basileus

Metter Collins
Anti-Basileus

Vivian Grant
Grammateus

Vivian Ferguson
Anti-Grammateus

Delores Washington
Tamiouchus

Dorothy Mintz
Anti-Tamiochus

Arba Hall
Dean of Pledgees

Doris Moyer
Co-Dean of Pledgees

Georgia Thomas
Epistoleus

Patricia Coley
Neophyte Chairman

Kathleen Kelly
Parliamentarian

Deborah Walker
Ivy Leaf Reporter

Tommie Benson

Leslie Boone

"Um-Huh! To Be, To Be An AKA!"

Being an Alpha Kappa Alpha girl is indeed a dynamic experience because Alpha Kappa Alpha is the personification of a sisterhood which is at the same time the expression and the result of the human desire to relate to others.

Consequently, through scholarship promotion, vocational guidance, health service, promotion of human rights, culture, wisdom and endurance fostered by sisterly love, the Gamma Delta Chapter of Alpha Kappa Alpha Sorority, Inc., extends "service to all mankind."

Moreover, Gamma Delta's continuity of ideas and implementation of program targets have been evidenced in recent service oriented endeavors which included: Participation in a Charlotte City Wide Drug Survey under the auspices of WBTV, sponsoring of a charm clinic and workshop for Junior High School Students, serving as Aides in the Day Care Center, working in conjunction with the J.C.S.U. Library Staff in reshelving and circulating books, tutoring Freshman students, registering voters and campaigning during the elections.

Contributions made this year included: the donation of 41 novels to J.C.S.U. Black Culture Center, providing weekly repast for needy families during the Thanksgiving, purchasing Christmas gifts for the young ladies of the Cleveland Job Corps, and donating funds to the March of Dimes, U.N.C.F., and United Appeal.

Brenda Sheppard — Hodegus

A

Carrie Brown

Betty Chisholm

Henrietta Cooper

Ruth Cooper

Linda Curry

Bettye Dawson

Evelyn Edwards

Dorothy Ellington

Gerald Ellis

Gladys Feely

Barabar Gentry

Ella Green

Patricia Hicks

Lular Jones

Carolyn Jordan

Saundra Lathan

Hazel Lilley

Ivy Metz

Linda Minter

Nannie Montague

Linda Neal

Angela Richelli

Julia Rose

Barbara Senior

Roslyn Steward

Vivian Stevenson

Loretta Summers

Lolita Turner

Charlotte Walker

Cynthia Webb

Bettye Wideman

Shirley Williams

Faye Wright

Undoubtedly, through Knowledge and Action, the Gamma Delta girls "Hold High the Torch" of leadership, of scholarship and of service at Johnson C. Smith University. The Flame of that Torch is continuously rekindled by the outstanding accomplishments and contributions of numerous sorors such as:

Henrietta Cooper . . . . . President of Sanders Hall and Math Club
Metter Collins . . . . . President of Liston Hall
Doris Kennedy . . . . . President of the Philosophy Club
Hazel Lilley . . . . . President of off-campus Women Organization
Charlotte Walker . . . . . President of Alpha Kappa Mu Honor Society and Sigma Rho Sigma Social Science Honor Society
Linda Neal . . . . . Vice-President of Student Christian Association
Jakie Williams . . . . . Mid-Atlantic Regional Scholarship Award Recipient
Ivy Metz . . . . . Who's Who Nominee
Carolyn Jordan . . . . . Secretary of Student Government

In addition, those sorors honored as campus queens included:

Linda Minter . . . . . Miss Alpha Phi Alpha
Betty Widemen . . . . . Miss Off-Campus
Deborah Walker . . . . . Miss Liston Hall
Charlotte Walker . . . . . Miss AKA
Kathleen Williams . . . . . Miss S.C.A. attendant
Jacqueline Williams . . . . . Miss J.C.S.U. attendant

Serving in the capacity of Graduate Advisors are Mrs. Hedy Brodie and Mrs. Willie A. Smith, and Mrs. Inez Parker as Faculty advisor.

Guided by the rich heritageof the past, which has become a well-spring that nourish the seeds that will bear the blossoms of greater achievement of tomorrow, Gamma Delta strives onward "By Merit and By Culture! Uh-Huh! To Be An AKA!"

GAMMA DELTA CHAPTER

ZETA PHI BETA

KAPPA

The Black woman on the Black college campus must strive to make her institution representative of the goals of Black people. The Sorors of Zeta Phi Beta, by exemplifying "Sisterly Love, Finer Womanhood, and Scholarship," endeavor to make their colleagues attuned to these goals. They have contributed generously to the J.C.S.U. Library Fund, the United Negro College Fund, the March of Dimes, and the Heart Fund Drive.

ZΦB

is . . .

CHAPTER

Up

On Her Way

Sorors Alston and Jackson were selected as Miss Archonian Club and Miss Crescent Club, respectively. Soror Bullock is an active member of the Pan-Hellenic Council. Soror Davis is a dedicated member of the BULL STAFF, Library Club and Vice President of the Liston Hall Council. She is also the recipient of a scholarship from Delta Zeta Chapter. Soror Howell serves as a dormitory counselor and an active member of the University Choir. Soror Montgomery, "Miss Zeta," is a member of the University Choir and she serves on the Pan-Hellenic Council. Soror Pradd demonstrates her leadership ability as Vice President of the NCEA. Soror Williams is a vivacious majorette in the J.C.S.U. Marching Band.

These sorors are intensely loyal to their ideals and they strive to make the Black campus a place where Black people will want to be — both as students and as part of the "establishment."

Mary Alston
Treasurer

Janet Bullock
2nd Basileus

Daisy Davis
Dean-of-Pledgees

Mary Howell
Asst. Secretary

Gloria Jackson
Basileus

Dorothy Montgomery

Latanya Pradd
Reporter-Parliamentarian

Connie Williams
Secretary

President
Barbara Satterwhite

Vice President
Cheryl Homer

Recording Secretary
Dorothy Brown

Corresponding Secretary
Loretha Hodges

Treasurer
Linda Reese

Financial Secretary
Lucy King

Dean of Pledgees
Elaine Garrett

Co-Dean of Pledgees
Sherian Davis

Historian
Geneva Spencer

Custodian
Sheilah Johnson

Custodian
Linda Hairston

Sgt.-at-Arms
Wanda Canty

Pan-Hellenic
Cheryl Homer

Reps.
Bernice Mallory

Parliamentarian
Patricia Scarborough

In the tradition of Delta Sigma Theta the forty-five sorors of Gamma Lamda Chapter pictured here stand firm in the ideals and beliefs of its founders. This, the 58th Anniversary, serves as a year of rebirth. As a sorority of predominately black women, Delta Sigma Theta Sorority promotes pride in blackness.

In keeping with the ideals and qualities of Delta Sigma Theta Sorority, Gamma Lamda Chapter strives to perpetuate the finest in its community service. Through the Tutorial Program Gamma Lamda Chapter serves the younger community. This year proceeds from the Annual Toy Dance were donated to radio station WGIV and United States Marine Corp's "Toys for Tots" Campaign. The Annual Carnival and the Service Day in the University Dining Hall helped to enhance the ideals of Delta.

No sorority would be complete without a social calendar. On the Delta calendar for the year are listed the Delta-Omega Coronation, whose theme was "Revelation of Black Pride" and the Debutante Ball sponsored by the Charlotte Graduate Chapter. Presented in concert were the Flips, a local singing group. In serving the community of Charlotte, we, the sorors feel that although our contributions may seem minute in the eyes of some, they are grand in the eyes of the beneficaries.

In the Delta spotlight of leadership, scholarship, and royalty many sorors were highlighted. Below are sorors who held honorable positions in the University family:

Bertha Burton — Directress, R. W. Johnson Spiritual Choir
Marcia Jacobs — Special Assistant to Bull Staff
Patricia Scarborough — President, Alpha Chi Omega Christian Fellowship
Barbara Satterwhite — President, International Relations Club
Veronica Issac — Sigma Rho Sigma
Elaine Garrett — Union Program Committee
Sorors Barbara Satterwhite and Veronica Issac — Who's Who Among American Colleges and Universities

Reigning as campus queens:

Loretha Hodges — Attendant, Miss JCSU
Wanda Canty — Miss Omega Psi Phi
Phyllis Thompson — Miss Delta Sigma Theta
Glennis Lee — Miss Pyramid Club
Pyramid Beverly Mitchell — Miss Sophomore Class
Pyramid Gail Walker — Miss Smith Hall

With special thanks to our advisors, Sorors Jacqueline Hairston and Helena Tidwell, we culminate another year — not only do we strive to become better women but finer black women . . . Power!!

Gloria Alston

Sheryl Banks

Anita Bellamy

Yvette Brown

Bertha Burton

Gwendolyn Cobb

Deborah Ellis

Deborah Gabriel

Sandrelle Green

Yvonne Holman

Veronica Issac

Phyllis Kennedy

Cheyenne King

Glennis Lee

Willa Martin

Gloria Orr

Evelyn Massey

Sandra Mayo

Sandra K. Powell

Marcia Jacobs

Sandra Whittle

Olliemae Mack

Cassandra Reynolds

Ethel Adams

Patricia Scarborough

Gwendolyn Reynolds

Helen Reynolds

Annie Robinson

Gevevenia Robinson

Gail Spence

Phyllis Thompson

Laverne Younger

. . . To look, to search, to find, until today when DST is MINE!

SORORITIES

So you say Zeta is on her way up huh? How about giving me a ride. I want to go higher too!

"Sweet Carrie Brown how about closing your clothes."

"Check these Delta beauties without their beauty on"!

A fraternity provides us with the opportunity to be altruistic and share all of our joys and sorrows.

ALPHA PHI ALPHA

Thomas Blackney

Gary Bond

James Daughtridge
Minister, Social Affairs
Pan-Hellenic Representative

Ronald Hatcher
Secretary
Dean of Pledgees

Van Stitt
President

Charles Harvey

Bruce Humphrey

William Hunter

William King

Kenneth Koontz

"WORKING TOGETHER WE CAN MAKE A CHANGE"

In keeping with the motto, "Servants to All," The Alpha Omicron Chapter of Alpha Phi Alpha Fraternity, Inc. strives to keep Johnson C. Smith relevant during an age of change.In order to make this change a reality, the brothers have involved themselves in various campus activities in which they could function in their usual excellence.

Van Stitt, President of the chapter, a math-physics major serves as president of the Debating Society, and president of Beta Kappa Chi. Leadership achievements also include: James Jeter, president of the Pan Hellenic Council, treasurer of the Senior Class, a member of the University Students; Melvin Scott, Postmaster General of the campus mail service; James Daughtridge, treasurer of the Student Government, Pan-Hellenic Council Representative, and listed in Who's Who Among College and University Students; Benjamin Rawlins, co-chairman of the Freshman Reception Committee, a member of the University Council, and listed in Whn's Who Among College and University Students; Bruce Humphrey, Vice-President of the Sophomore Class, member of the Math Club, and circulation manager of the University Students; William King, member of Men's Inter-Residence Council, director of Carter Hall and listed in Who's Who Among University Students; Ronald Hatcher, member of the Math Club, Computer Science Club, R. W. Johnson Gospel Choir, and a tutor for the Math Clinic; Gary Bonds, member of the R. W. Johnson Spirtual Choir, The University Choir and President of the Music Educators National Conference; William Hunter, Secretary of Myers Hall and of the Men's Inter-Residence Council; and the other Brothers, who are outstanding in their academic majors.

ALPHA OMICRON

James Jeter

Jerry Maynard

Mack McCrae
Historian

Benjamin Rawlins
Vice President

Gregory Smith

Lavonde Walker, Reporter

Larry Williams

Paul Wright

Melvin Scott

James Taylor

Being that Johnson C. Smith is a member of the Charlotte community, it proves to be inevitable that personal contributions of the Brothers will exceed the campus boundries.

During the summer, Benjamin Rawlins served as an intern in Community Development, working with the Charlotte City Council. Kenneth Koonz serves as an integral part of the news service department of WBTV, a local television station.

Exceeding even the community boundaries, Van Stitt spent the summer as a Reactor Engineer for the Atomic Energy Commission. William King, spent the summer involved in scientific research also. He was also chosen to represent the University, at the University of North Carolina, Chapel Hill, during a student exchange program.

The Brothers of Alpha Phi Alpha seek to bring about changes that are necessary for the University family to function as one. The first step taken is the effort to bring about Greek unity through an attitude of impartiality towards Greek an non-Greeks alike.

Alpha Omicron Chapter, as Alpha Phi Alpha universally, place more emphasis on quality, on worth, than on quanity and on numbers. Yet, open to all would be, "First of all, servant of all, we shall transcend, them all."

KAPPA ALPHA PSI

Curtis Branch
Polemarch

Jessie Watkins
Vice-Polemarch

Joseph Faust
Keeper of Records

Robert Jones
Dean of Pledgees

Jerome Walker
Co-Dean of
Pledgees

Vance Jessup
Keeper of
Exchecuer

Harmon Goins
Strategus

Ben Hinton
Lt. Strategus

James Peters
Pan-Hellenic

Daniel Bauldrick
Representative

Edward Coble

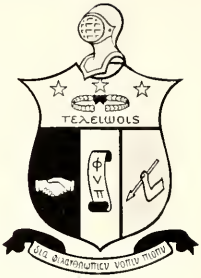

PROFILE OF A FRATERNITY

Kappa Alpha Psi

Fraternity was born out of a dark cloud of oppression that beset Blacks at Indiana University in 1911. With a constant rededication to this objective the fraternity has made countless contributions to alleviating the plight of oppressed people everywhere.

Alpha Epsilon Chapter was established at Johnson C. Smith on December 10, 1927. Since that time it has proven to be an asset to the educational and social worlds of the Smith community. Many people have found the fraternity to be a personal inspiration. The joys experienced by those whose lives are touched by this great clan are not as grotesque as the joy felt by Kappa's who know they have done some minute good to make the world a better place to live.

Publicly the fraternity has performed a host of service projects. Alpha Epsilon is instrumental in helping to conduct a daily tutorial program at Friendship Baptist Church. This program is designed primarily to aid junior and senior high students who are experiencing academic difficulties. Other projects included "Black Lecturer Series" which presented outstanding lecturers including James Ross, Candidate for the N.C. House, and William Browne, Poet-in-Residence. In conjunction with the National Service Project of Kappa "AE" organized a Kappa Leadership Instructional League in the city of Charlotte. Also, the chapter conducted an Awards Ceremony with specific awards being conferred to students in the university in the areas of citizenship, scholarship, and athletics.

Perhaps one of the most distinguishing features of "AE" is its heavy social calendar. This year's social calendar included: the coronation of Kappa Alpha Psi Sweetheart and the Krimson and Kream Ball.

Jeremiah Cousins

John Elliott

Parran Foster

Elwood Green

PROFILE OF KAPPA'S

There is no domain restricting the magnitude of achievement by the brothers of Alpha Epsilon Chapter. The brothers are active in all phases of church, school, and community activities and consequently they make honorable achievement in all areas of human endeavor.

Brothers who have achieved honorably, by association, while making contributions to society are:

Joseph "Pancho" Faust — President of the Junior Class and President of the Pre-Alumni Council of UNCF.

Robert "Heart Throb" Jones — Vice-President of Senior Class and member of the University Choir.

Daniel "Deacon" Bauldrick — member of Men's Inter-residence Council and member of UNCF.

Jeremiah Cousins — President of Psychology Club and member of Swimming Team.

Curtis W. Branch — Editor-in-Chief of the Yearbook and member of the University Choir, listed in Who's Who Among Students in American Colleges and Universities and member of the Freshman Reception Committee. Lending their voices to the University Choir are also Brothers James Peters, Jerry Greene and Allen Munson. Harmon Goins is a member of the University Band.

Of the four varsity athletic teams at Smith two were led by Brothers of Kappa namely John Costner in basketball and John Elliott in swimming.

Founder's Day Banquet Red Carpet Inn

Jerry Greene

Maynard Hawkins

Charles Keeling

William Thacker
Past Polemarch

Gary Thompson

Travis Sanders

Allen Munson

PHI BETA SIGMA

Simon Broom, Jr.
President

Bobby Dawkins
Dean of Pledges

Nelson Andrew

Richard Jenkins
Pan-Hellenic
Representative

We the men of Alpha Epsilon Chapter, take pride in our efforts in contributing to the betterment of student life at Johnson C. Smith University. Despite our size, we consider each new idea a challenge as well as an occasion to prove ourselves worthy or recognition. This is evident in our involvement in many campus activities such as Intramural Basketball. Our members are involved in many class related activities as well as in those not of the classroom genre. In the chemistry lab Brothers Dawkins and Williams lend their varied talents while Brothers Jones and Andrews contribute to the effectiveness and success of the physics lab, math clinic, and Aqua-Bulls, respectively. Serving on the Selective Service Advisory Board is Brother Williams, with Brother Hilliard serving on the yearbook staff. Brothers Wood and Brown have become valuable assets to the Marching Golden Bulls as have Brothers Dixon and Braxton to the R. W. Johnson Spiritual Choir. In AE, each Sigma is a working one and each strives towards achievement. Perhaps the greatest evidence of our determined spirit is seen in the cact that we won the Academic Cup among Greek and Social organizations during the past year. Even more characteristic of that driving spirit is the fact that we are presently Smith's first and only fraternity with a "showcase" frat house.

In addition to the fore-named activities, we carry out many programs which have all but become tradition with our chapter. Each year, through such activities as carwashes and dances, AE Chapter awards a scholarship to a deserving student. The Brothers also lend themselves in a combined effort to giving tutorial sessions to students from Garringer High School. Especially successful this year was our Annual Zeta-Sigma Coronation, the theme being, "Expressing Ourselves In the Age of Aquarius." In all its activities, Alpha Epsilon Chapter has sought to become more realistic and relevant. It seems that the age-old maxim that good things come in a small package has yet again been proved true. Come what may, AE Chapter, as Phi Beta Sigma Fraternity in general, will continue to strive for greatness and distinction.

Kelvin Crenshaw
Chairman of Education

Edward Jones
Business Manager

Calvin Dixon
Pan Helenic
Representative

Stephen Miller
Treasurer

Solomon Hilliard
Chairman of Business

John Wood
Secretary

Gary C. Williams
Chrm. of Social Action

Omega Psi Phi

Allen Frasier
Basileus

E. K. Best III
First Vice Basileus

Arthur Davis
Second Vice Basileus

Warner Pinchback
Keeper of Records and Seal

William Gunn
Assistant Keeper of Records and Seal

Bernard McGraw
Keeper of Finance

John J. Brown
Assistant Keeper of Finance

Lawrence Brown
Dean of Pledgees

George Bradshaw
Co-Dean of Pledgees

Walter T. Brandon
Keeper of Peace

Willie Watson
Parliamentarian

Rho

Jeffrey Banks

Richard Blakeney

Joseph Bowers

Herbert Boyd

Willie Cameron

Mack Canady

OMEGA PSI PHI

The brothers of Rho Chapter Omega Psi Phi Fraternity, Inc. are activists in every sense of the word. Instead of merely being where the action is the brothers of Rho make the action. Among the action makers are: Micheal Lindsey, President of the Student Government, and member of Who's Who; Matthew Holland President of the Student Christian Association, Vice-President of the University Choir and a member of Who's Who; Werner Pinchback, Vice-President of the Marching Golden Bulls and Rho Chapter's Man of the Year; Joseph Bowers Vice-President of the Student Government; William Cameron, President of the Sophomore Class; Steve Joyner brilliant playmaker for the Bull's Basketball Team; William Gunn and Derwood Hall, two of our most valuable football players; Larry Brown, place kicker and track star; Emilio Larrier track star; and Jeff Banks all CIAA in Tennis.

Charles Douglass

Larry Everett

Derwood Hall

Larry Hamlet
Assistant Parliamentarian

Michael Harrison

Moses Jones

Chapter

Steve Joyner

Emilio Larrier

Hugh Leavens

Michael Lindsey

Clifford McLaughin

Nolan Nolley

The men of Rho also believe in a program of dedication and service. Among our activities for this year are the Red Cross Bloodmobile, the annual Psychedelic Dance, the annual benefit concert, the awarding of two scholarships, The Mardi Gras, and the Annual Talent Hunt.

We of Omega believe that one must always strive toward his goal and work to make a success of life for this is the meaning of manhood. Service is our aim, a better world is our goal. To be a man is to try and the watch word — Omega Psi Phi.

Mark Royster

Frederick Sander

Wilburn Sanders

Charles Vaughn

Richard Washington

Charles Watson

PLEDGE CLUBS

ARCHONIAN

Janet Lyle

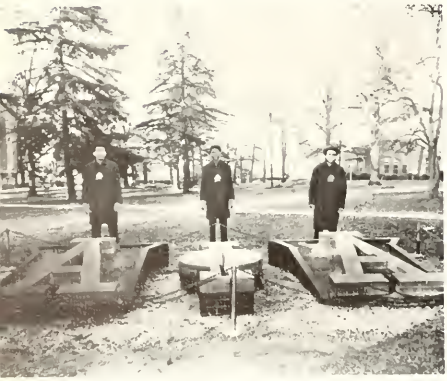

SPHINX

Left to right: Marcello Barr, Ozzie Black, Franklin McQueen.

PYRAMID

Left to right: Gwendolyn Harris, Emma Motley, Margaret Shelton, Veronica Scott, Wanda Foy, Sharion Gilbert, Marcello Morris, Janis Shelton, Beverly.

IVY LEAF

Left to right: Yolanda Bruton, Juanita Bradford, Deborah Smalls, Louverie Lee, Linda Lockhart.

LAMPADOS

James Yourse, John Hurst, Marshall Boulware (not pictured)

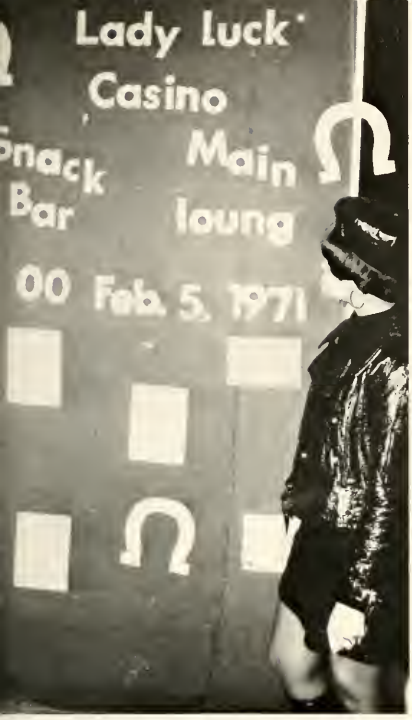

"Miss Lady Luck is that you!"

"My, my how we try,
BUT
we all can be like Brother Sly."

"White Lightin' with dye, makes all Smithites high."

"To the right,
to the left,
Then you be
Y
O
U
R
SELF!!!

Blackness in view!

"A fifth of Bali Hai, 3 quarts of Colt 45, 4 pints of Black Bull and a set-up for 2 at table #10 . . ."
"Check"

"If you were my woman and if I were your man, You would need no other man . . . you'll be week as a lamb . . ."

ALPHA PHI OMEGA

Michael Covington

Charles Foster

Gregory Hagins

Erwin Johnson

Eugene Kelly

"We're not super bad, we're dynamite bad" is the slogan used by each and every APO on Johnson C. Smith campus. The strength and spirit of brotherhood is shown every time one brother meets another. We are a fraternity that stresses the feeling of brotherhood throughout our chapter as well as neighboring chapters.

To ignite the spark that set Alpha Phi Omega burning toward the top of the ladder was the crowning of gorgeous Gladys Biggs, a Senior here at Smith. Gladys is very dependable, friendly, helpful, and above all she has an outgoing personality that distinguish her from all others.

Alpha Phi Omega is the largest service fraternity in the world. It was founded in 1925 and now active on more than 450 campuses in the United States. Alpha Phi Omega is also international in that there are chapters in the Philippines.

The Brothers of Delta Phi Chapter of Alpha Phi Omega are very talented in our own respect. We are the only frat on campus that has a fraternity band made entirely of brothers.

Brother Eugene Kelly is an outstanding drummer in the percussion section for the "Marching Golden Bulls". Brother Jackie Miller is a leading competitor, for the "Aqua-Bulls". Brother Charles Johnson is keeping everything down at the bookstore, always willing to lend a helping hand. On the faculty we have Brother Jones, Brother Bass, and Brother Lloyd, to name a few, striving to spread the golden gift of knowledge.

This is the mark of the APO's doing all we can to spread the immaculate and inequatable gift of brotherhood as we extend our principles of Leadership, Friendship, and Service which will forever to a great asset to humanity.

Marcus Matthews

Jakie Miller

Ronald Nelson

Dwight Sullivan

Ralph Williamson

GROOVE PHI GROOVE

Paul Kenney
Treasurer

Rembert Browne
Vice-President

Willie Martin
President

Secretary
David Hughes

Corresponding Secretary
David Archie

Arthur Davis

Robert Goddard

Parliamentarian
Authur Hardy

Talent Coordinator
Jerry Johnson

Business Manager
William Coles

Dean of Pledge
Edward McDowell

Co-Dean of Pledge
Robert Hartfield

Groove Phi Groove Social Fellowship, Inc. was founded at Morgan State College on October 12, 1962. The purpose of the organization is to promote academic awareness, and to integrate the social, religious, and athletic phase of college life, through: Brotherhood; Participation in college activities, both academic and social; Promotion of good sportsmanship; and Supporting the college community in general; Furthering the interest in fellow students and group participation by affording a common organization for those men of like attainment and of the same standards, ideas, and thoughts working together through self expression to achieve and maintain the stated cordial principles.

Jacque Johnson

Joseph Johnson

William Jordon

Sterling Keen

Micheal Singleton

Todd Smith

Walter Strong

Ronald Thomas

Luther Turner

Jerome Williams

"Groove Me Baby"

SWING PHI SWING

Lynette Baker
Recording Secretary

Carlenia Graham
Vice-President

Anita Hinsley
President

On April 4, 1969 twelve energetic young women at Winston-Salem, North Carolina founded a new and rapidly growing social fellowship for young women. They are the Groove Chapter of Swing Phi Swing Social Fellowship, Inc.

This led to the establishment by eleven faithful young ladies, now known as the Golden Chapter of Swing Phi Swing Social Fellowship, Inc. of Johnson C. Smith University.

Deborah Hadley
Corresponding Secretary

Linda Wardlaw
Treasurer
Dean of Pledgees

Patricia Stevens
Assistant Dean of Pledgees

The main and foremost objective is unity among all people, and the promotion of the black woman in all aspects of life.

Being a relatively young organization not only on our campus, but nationally as well, you can look to be seeing our plans and contributions materialize in the very near future.

Jomare Bowers
Parliamentarian

Gwendolyn Edwards

Dorothy Prioleau
(not pictured)

SOCIAL FELLOWSHIP INC.

The Dormitory is the stage for things such as . . .

Killing that life saving jelly.

"being scholarly"

showing off — P.S. — "Stop profiling Jerry. The camera is on Fairley."

"being artistic"

rapping about swinging things

NU GAMMA ALPHA INC.
DELTA CHAPTER

John Smith
President

Robert Craven
Vice-President

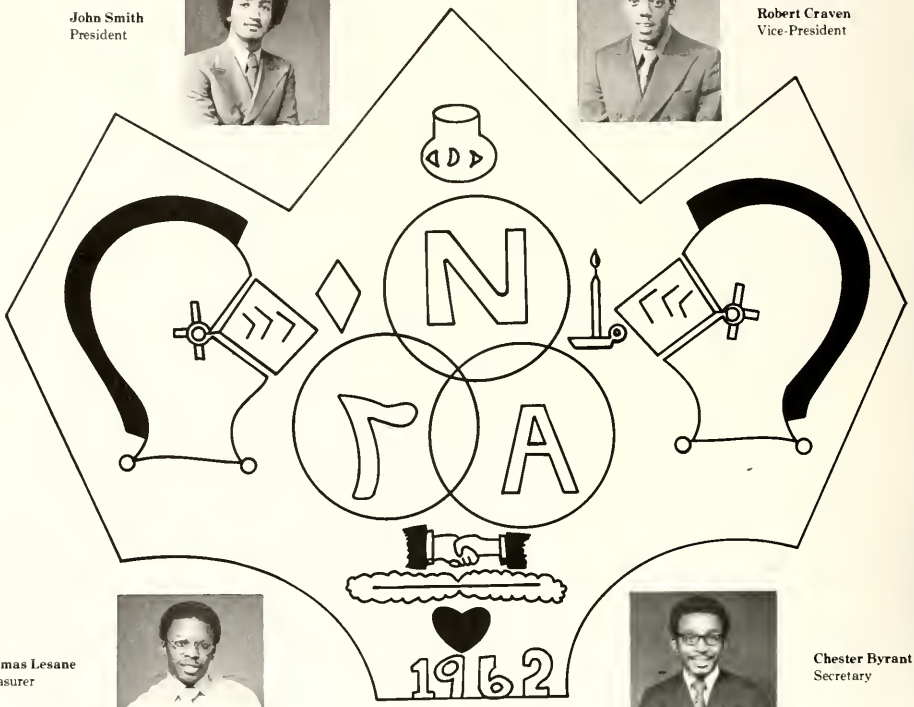

Thomas Lesane
Treasurer

Chester Byrant
Secretary

Reginald Pride
Business Manager

John Griffith
Chaplain

Robert Parker
Co-Dean of Pledges

Milton Corey
Co-Dean of Pledges

GENTS. LTD.

Earl Atkins

Timothy Beamer

Cecil Bradshaw

Tyrance Coleman

Erskine Fox

Charles Howard

James Hudson

Douglas Kemp

Henry Issac

Kenneth King

Cicero Leak

Charles McAuley

Hebert Porter

Rudy Porter

Jay Primus

Reginald Smith

Andrew Southerland

Willie Sutton

Tony Vaz

Spencer Villines

Jerry Williams

James Williams

John Wooten

Fred Young

A question that may have popped up in the minds of people who have observed the Brothers of Nu Gamma Alpha around this campus may be, "Whats Nu Gam doing?" The resounding answer would be taking over the world.

Nu Gam's have exemplified the superlatives in manhood in every aspect of collegiate life whether in the classroom, on the athletic field or with the sisters.

The word is Nu Gam and the brothers will continue to set a pace of excellence into a new year.

Nu Gamma — Taking over the world.

J.P.

BASKETBALL SCHEDULE 1970-71

Date		Opponent
Nov.	20	Blue-Gold (Intra-Squad) (H)
Dec.	1	Allen University (H)
Dec.	4-5	**Charlotte Tip-Off Tourn.
Dec.	9	St. Augustine College
Dec.	12	Morris-Brown College
Jan.	1-2	New Year's Tourney (Syracuse, N.Y.)
Jan.	6	*Livingstone College (H)
Jan.	9	Winston-Salem State Univ.
Jan.	16	N.C. Central Univ. (H)
Jan.	18	Elizabeth City State University(H)
Jan.	19	Fayetteville State Univ.
Jan.	23	A. & T. State Univ. (H)
Jan.	25	Belmont-Abbey College
Jan.	27	Shaw University
Jan.	30	Winston-Salem Univ. (H)
Feb.	3	A. & T. State Univ.
Feb.	6	Shaw University (H)
Feb.	8	Livingstone College
Feb.	10	Elizabeth City State University (H)
Feb.	13	N.C. Central University
Feb.	16	Fayetteville State Univ. (H)
Feb.	20	St. Augustine College (H)
Feb.	25-27	CIAA Tournament

(H) Denotes Home Game
** Teams included will be JCSU federal City, Marland State, and Alcorn A. & M.
* Park Center

FOOTBALL SCORES

WE		
37	Virginia Union	13
6	Tuskegee	9
24	A & T	20
22	Morris Brown	15
50	Livingston	27
37	Shaw	13
23	Winston-Shaw	0
55	North Carolina Central	35
47	Fayetteville	0
14	Virginia State (Championship)	32
315		164

FOOTBALL

TEAM

The 1970-71 Johnson C. Smith University Golden Bull Football has another splendid Football Season. They finished the season with an 8-2 overall record. The "Fleet Footed" Golden Bulls were the CIAA Southern Division Champs with a perfect 6-0 Record.

For the first time in the conference history, a Play-Off Game was to decide the title holder. However, this was not efficient because the Northern Division Champs, Morgan State refused to participate because Coach Earl Banks felt that his club couldn't prepare for a team as powerful and elusive as Eddie McGirt's notorious defending champions.

Virginia State College, the Northern Division Runner-Up, decided to play with only three days of preparation when Morgan declined.

The 'book' says that on a given day, any team can win. On Thanksgiving Day, a major up set occurred. When the gun shot sounded the score board clock read J.C. Smith 14 — Va. State 32.

The defeat the Bulls suffered wasn't all bad because college football is a wholesome and learning experience, Coach McGirt will once again lead the nation with "Graduating" Seniors. Three of them, Edward "Big Mae" West, Robert "Bob-Boo" Johnson, and Richard "Trick Dick" Ingram, received their degrees in December. Expected to become alumni in May are Thomas "Trick Tom" Baldwin, John "King John" Fairley, Joseph "Jet" Johnson, Frento Burton, Elroy "Skinny Roy" Duncan, Larry "Sugar Bear" Nelson, Willie "Willie Lee" Martin and Herbert "Sweet Herb" Boyd.

Everybody wants to be a winner but somebody must lose. We all sit around and wonder, "Why me?" No one is angry or sore at you, the "MIGHTY GOLDEN BULLS," because you did your part.

As we leave you, the J.C. Smith University family, we would like for you to remember, "Proudly we hailed thy name, our alma mater ole 'SU."

THE INSURMOUNTABLE WRECKER

Co-Captain Elroy Duncan, All—C.I.A.A.

This young man contributed greatly to Smith Football Program. During his four years as the Number One QB, they never experienced a losing season. He holds all the records, his best record being his 57 "TD" passes.

The field general, Elroy was a leader among all aspects of student life. Some say he folds under pressure, but during his collegiate career, he was instrumental in a many "come from-behind" victories.

When asked, "Why don't you fasten your chin strap," he replies, "Everybody wants to take my head off with my strap fastened on, but they only get the helmet.

The "Director" of the explosive record breaking offense.

Duncan pauses for a brief moment before meeting with the coaches to discuss the game plans.

THE INSURMOUNTABLE WRECKER

Co-Captain Larry Jones
All C.I.A.A.

We had a dynamic play maker but we had sho nuff bad play breaker. This destructive element of the herd of Golden Bulls mainfested itselt in co-captain Larry Jones. His appearance on the Smith scene has been greatly enriched by the appearance of this giant. For your faithful effort and unselfish giving we salute you.

Cox: "Now, son, this is the way to do the Australian crawl."
Jones: "But, coach, this if football."

STOP in the name of SMITH !!

THE HUMAN BOMB

Tim Beamer

Boo! I scared you! Ha! Ha! Ha!

Police! Police! They're after me again!!

THE INDESTRUCTABLE WRECKER

Edward "Big Mae" West

A true patriot, Edward G. West came back another year to complete his eligibility. After being "Redshirted" his Freshman year, Big Ed West returned to play the role as "ElRoy's Guardian." Experience and his ability to keep the offensive line together, were the key to Smith's successful seasons.

His life as a football player was dedicated to protecting Elroy and paving the way for Smith's ball carriers. The younger players looked to West for leadership. He wouldn't pause a fraction of a second when it came to helping a teammate.

He was a very unselfish player because recognition was not his objective, it was **winning,** and winning **big!**

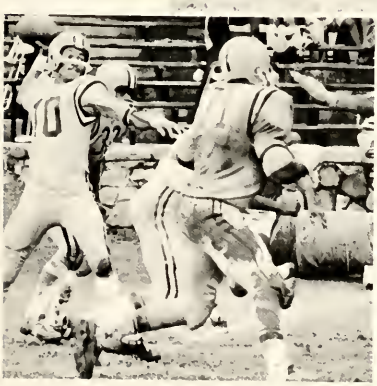

Duncan sets up behind excellent protection headed by "Big Mae"

"Big Mae" takes a breather while the Defense punishes the Aggies in a 24-20 victory.

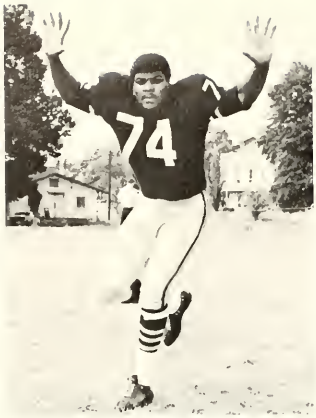

Ozzie Smith, 6'3", 240 lbs.

The nucleus to any great football team is the offensive, we had one of the smartest, largest and fastest lines in the country. With Sugar Bear Nelson starting his second year at guard, his presence was a vital asset to the left side of the Bulls forward wall, Sugar Man Hardy was the center. His 9.8 clocking makes him the fastest lineman in the country. A converted Defensive lineman, Ozzie Smith assumed the Dual Role of guard and center. Big Bill Corbrett, the largest and the youngest member, played the other tackle like a seasoned veteran. No team can win without bench strength. This and tough Dan White played.

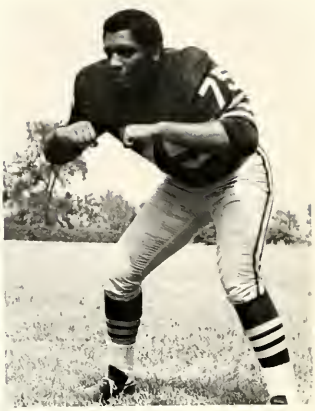

Dan White, 6'2", 230 lbs.

Arthur Hardy 6'1", 215 lbs.

Bill Corbertt, 6'5", 260

Larry Nelson, 6'1", 245 lbs.

Stanley Whyte

The racks and receivers are the remainder of the Offense. Nobody but nobody was able to keep up with these speed demons. Joe "The Jet" Johnson and Timothy "Bo-Beam" Beamer finished 1-2 in the Hundred Yard Dash with a 9.3 clocking. That's the same way they finished in receiving. Dappin' Stan Whyte, a freshman, was the most sure handed receiver on the squad. Willie "Sugar Pop" Sutton, team with "Bo-Beam" to comprise the most feared rushing attack in the conference. Watts, Mather and Dukes were able replacements with a bright future ahead of them.

Joe Johnson

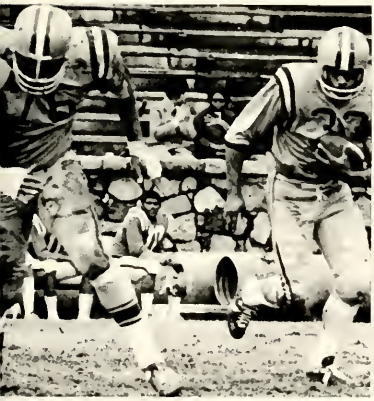

Corbrett leads the interference.

Joe Johnson on the move.

"Big Mae" opens Big hole for "Sugar Pop".

Willie "Sugar Pop" Sutton

Faster than a speeding bullet.

Timothy "Bo-Beam" Beamer — Pittsburg Courrier 1st team all-American.

. . . "Peek-a-Boo" . . .

They call me Peter Gunn and I'm gonna shoot you down!

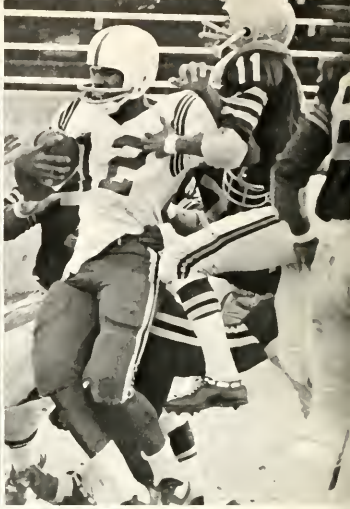

Git back!

Here we come,
Ready or Not . . .

"Boo and Craven show this 'eagle' that Football is for 'bulls'."

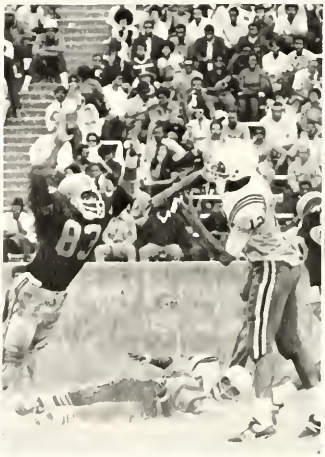

UP, UP and AWAY 'Trick Dick'

The big pile of Power!

Do it to 'em "Pop" 20!

Get ready Aggies, — Your reign as King of North Carolina is over!!!!

Hey! Who did that?

"I swear coach those defensive backs have eyes in the back of their heads.

Hey "Sugar Bear", Let's get a haircut after the game!!

"Where's that party at tonight???

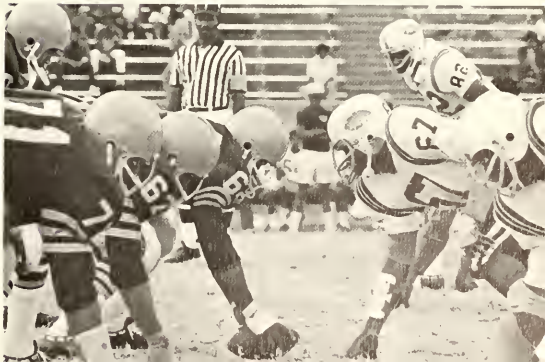

These are the men that put it all together. C. Cox, K. Powell, J. Alston, M. Sharp, B. Davis, Head Coach E. C. McGirt.

"Now I lay me down to sleep." Amen.

"If we can't get along let's get it on."

"Look fellows no cavities."

While the band plays "Popcorn" Coach Davis does the "James Brown"

Dr. Newson, our most loyal fan.

Hey Coach, what would your mother say if she heard you using such language?

I told you not to worry, no one is going to make you go on a diet.

"You missed my head, Dum-Dum.

Good blocking in the line.

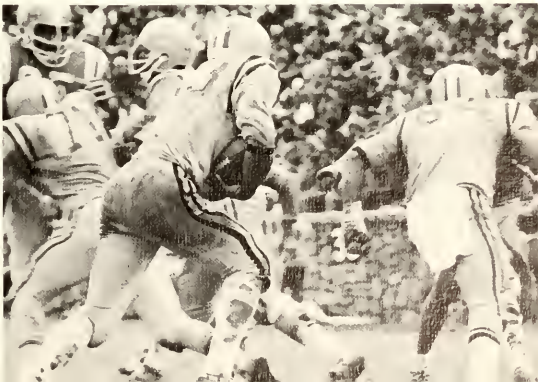

Get out of my way 'fool'

Alright guys hands up!

Flight 73 coming in for a landing.

OFFICIAL'S SIGNALS?

Many fans attend gridiron clashes without the faintest knowledge of the signals given by the chief official following each infraction of the rules, score, or time out. These lovely ladies, all Golden Bulls cheerleaders, demonstrate, to a reasonable extent what the man in the stripe shirt tells everybody.

Clipping
Cheryll Homer

Official Time Out
Norma Withrow

First Down
Beverly Allen

Touchdown
Shelly Jackson

Safety
Deborah Dry

Pass Interference
Carlenia Graham

Dead Ball
Frankie Bivins

Delay of Game
Patricia Reynolds

Incomplete Pass
Valerie Willis

Roughing the Kicker
Deborah Ledbetter

John Fairley

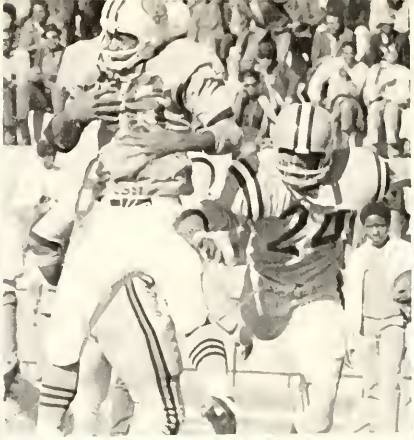

Paul Allen — 24

William Gunn

The offense sells tickets, the defense wins games. Because of complexities of the offense, the defense matures faster than the offense. At the seasons early goings, brilliant performances by the defense enabled us to get away with two close wins.

The offense could always depend on the defense for good field position. This year they averaged five turnovers a game. Their tenacious style of play usually resulted to fumbles and interceptions.

Bob Johnson

The back field headed by veteran "Sweet Herb Boyd, allowed only six touch passes by the air. They back prepalled faster than most people run forward and they hit harder than the linemen. They come up to meet the run like a bat out of hell.

William Gunn and Erskine Fox held down the cornerback posts while freshman Phillip Allen assisted Boyd at the safety back position. Robert Craven was the sub.

Erskine Fox

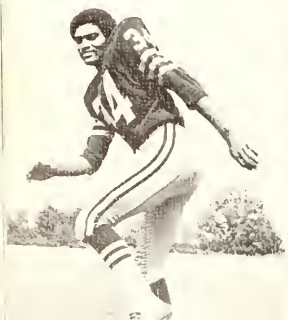

Thomas Baldwin

Robert Logan

Herb Boyd

The defensive back is the hardest position to play because mistakes back there result in touchdowns. Spectators don't believe this because they played the position with ease and grace of a cat and the aggressiveness of a gorilla.

Of course no defensive back field can work with any proficiency without a great pass rush. This job was left to All-CIAA Tackle John Fairley, Durwood "Big Doe" Hall, All-CIAA Defensive End Larry Jones, Luther Turner, Tom Johnson, Dick Ingram, Willie Martin, and Tom Baldwin. This group of demons made all opposing runners and quarterbacks regret they ever put on a football uniform.

The line backers must be rough as the lineman and quick as the backs. They have to blitz, plug holes and cover receivers coming out of the backfields. "Boo-Boo" Johnson did this the most feared outside linebacker in the conference.

Dick Ingram

Durwood Hall

Willie Martin

Fumble recovered by Logan.

Johnson teamed with Otis Jones, Larry Jones, John Fairley, and Tom Johnson at the line backing position.

Co-Captain Larry Jones called the signals and when the ball was snapped, lookout, because there they pursued the ball carrier.

SWIMMING

Mr. Charles Cox
Swimming Coach

Steerling Keene, Nelson Andrews, John Elliott, Marion Robinson, Jackie Miller, Harold Peters, Freddie Wilson, David Green.

TEAM

Look out below!
"I wonder who's down there?"

Women's Swimming Team

When the human drama of athletics takes the stage there is a faithful group of Smithites who ascend to the front to lead the glorious exhultations of joy. These jubilant sounds become so powerful at times that they shake the heavens as only a mighty thunders can.

We rejoice in our triumphs, oh how we rejoice in our hours of victory.

Hey Hey . . . Hey Ho . . .

Look mom no hands.

Beverly Allen, Carlenia Graham, Debra Dry, Norma Withrop, Patricia Reynolds, Valerie Willis, Cheryl Homer, Debra Hadley, Ronald Thomas, Shelley Jackson, Pondrina Bridges.

When the tables have turned and we come up on the short end of the deal even then must we optimistically reflect. Surely there is a brighter day somewhere. Every defeat carries with it some noble truth which can undoubtedly enrichen our lives and better equip us to journey down lifes horrendous path.

Just as the cheeleaders find the fortitude to be happy, or at least pretend to be, so must we find strength for our hours of trial. Throughout the archives of time there are records of men who found strength and girded themselves for the battle of life. Different men have used different things. What will you choose? Will you choose intellectual knowledge, LSD, alchol, heroin, love, sex, Jesus, ambition, be self-pride. Whatever you choose make sure your choice is a lasting one. Whatever you choose make its rewards long lasting and not deceiving.

TENNIS

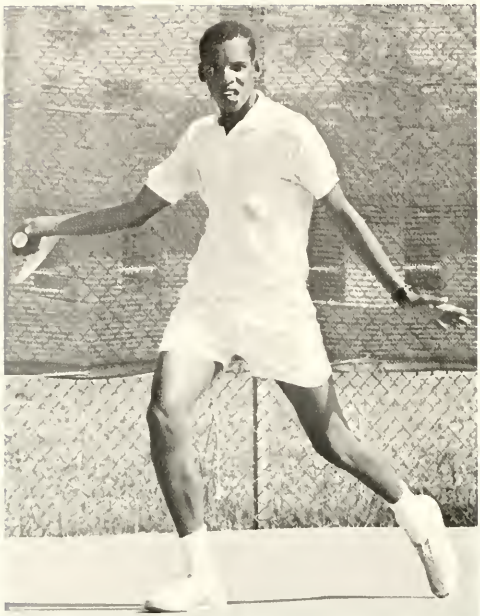

Jeffrey Banks, a Senior from Newport News, Va., is the only veteran from last years power house team which rolled to a second place tie in the CIAA Championships. Great things are expected of Banks as Smith rebuilds to make its bid to possess to crown room again.

JOHNSON C. SMITH UNIVERSITY
1971 Tennis Schedule

Date		Opponent	Site	Time
Mar.	23	Livingstone College	Charlotte	1:00
	26	Belmont-Abbey College	Belmont	1:00
Apr.	1	N.C. A & T State Univ.	Greensboro	1:00
	2	E. Stroudsburg State College	Belmont	1:00
	5	Fayetteville State Univ.	Fayetteville	1:00
	6	Livingstone College	Salisbury	1:00
	23	N.C.C. Central Univ.	Durham	1:00
	28	N.C. Central Univ.	Charlotte	1:00
	30	N.C. A & T State Univ.	Charlotte	1:00
May	3-5	CIAA Championships	Hampton, Va.	

TRACK TEAM

Left to Right: 1st Row: Lee Coble, Emilio Larrier, Daryl Turner, Joseph Bryant, George Smith, David Hughes, Lawrence Crockett. **2nd Row:** Timothy Beamer, Lawrence Brown, Joe Johnson, Eddie Gibson, Ralph Jones. **3rd Row:** Daryl Powe, Frank Colbert, Walter Peacock.

Track Team Captain,
David Hughes

MILE
RELAY
TEAM

Left to right: Lawrence Brown, Eddie Gibson, Joseph Bryant, Emilio Larrier.

Left to right: Lawrence Brown, Joseph Johnson, Timothy Beamer, George Smith.

440
RELAY
TEAM

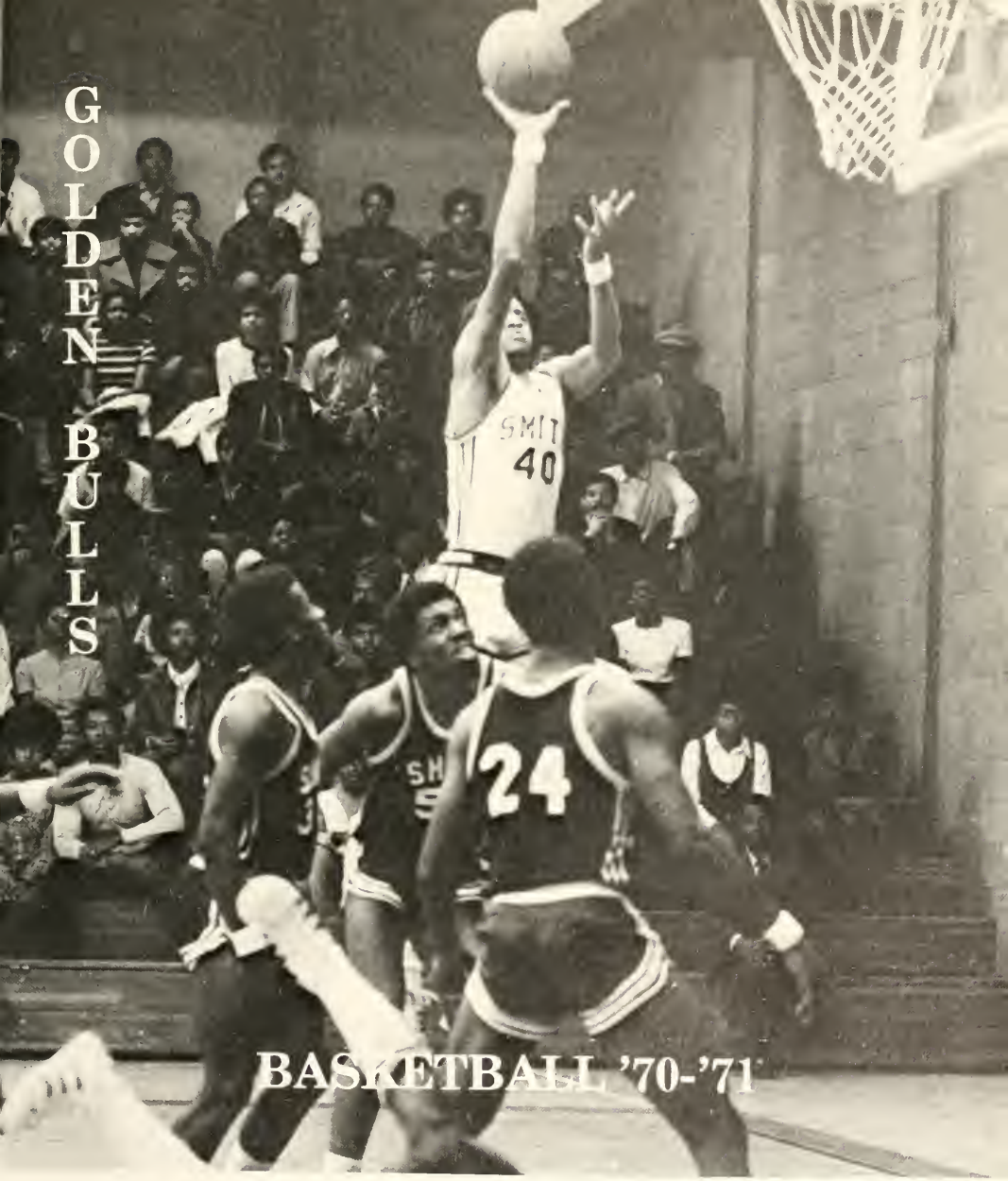

As one can plainly see, the year had its ups and downs on the hard wood. The road had its pitfalls; home was heaven: Tony Vaz (40) and Steve Joyner (12) symbolize the two extremes against Shaw.

Kneeling — Stephen Joyer, Eric Polite, Willie Joplin. **Standing** — John Costner, Cecil Bradshaw, Ellis Allen, James Sanders, Antonio Vaz, Assistant Coach — Welcome Moten, Coach — Joe Alston, Curby Swindell, Keith Morris, Robert Butts, Douglas Kemp, Arthur Davis, William Coles.

JCSU mentor Joe Alston discusses game plan with Captain John Costner, and Co-Captain Art Davis.

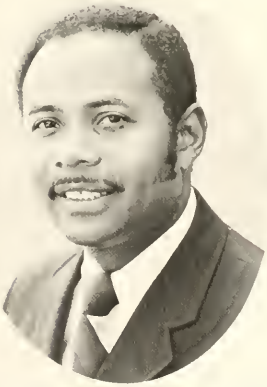

"Broadway" Joe Alston, Sophomore Coach of one of the nations highest scoring Basketball Quintets. Joe was honored as NAIA Coach of the year in '70.

Assistant Coach Welcome Moten and Joe Alston confer.

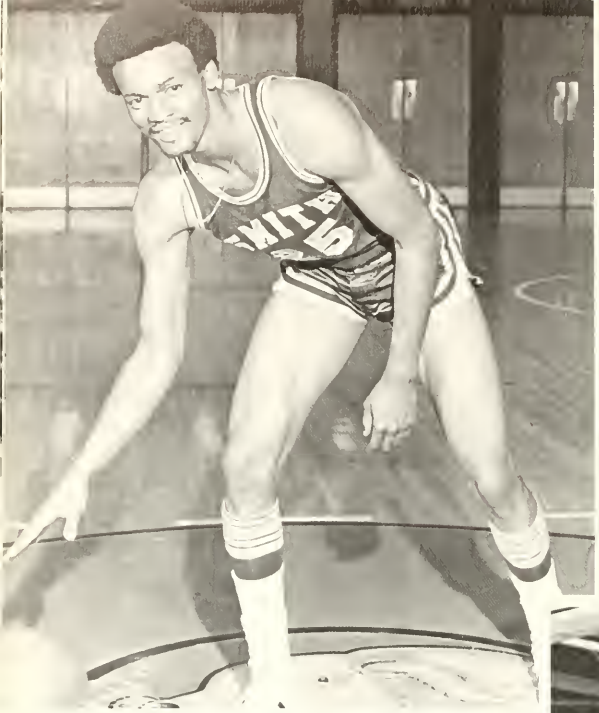

ART "CRACK" DAVIS

A native Charlottean, was among the conference's leading scorers. We look forward to seeing him in pro action next year.

"Crack" slams the boards against Allen

He soars through the air with the greatest of ease for two points.

Every now and then "Crack" makes like a guard and pats the pill.

Art receives game ball for scoring 1,000th career point from Athletic Director Eddie McGirt.

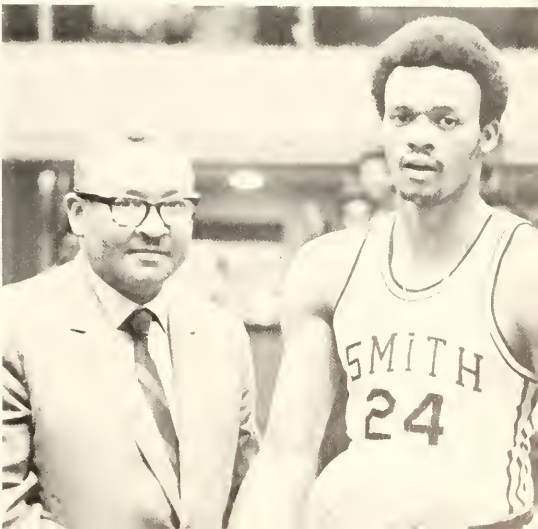

Bob Butts — Junior, Forward, All-CIAA '69-'70 — '70-'71.

Bob goes for two in JCSU's victory over Winston-Salem State University.

Athletic Director Eddie McGirt presents game ball to Bob for scoring 1,000th career point.

Offense or defense Bob get the job done through all obstacles. The ever present "Sonny Liston Stare" is always plastered on his face.

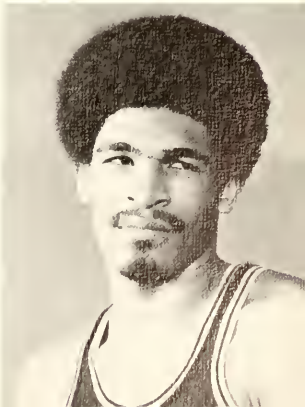

"Little Stevie" Joyner, playmaker, ball handler, go-getter, and above all, "Mr. Hustle."

Steve has averaged in double figures for two years and has started every game for Joe Alston's Golden Bulls.

Joyner, a Winston-Salem, N.C., Junior, shows the before and after side of going over Omega last fall.

William Coles, senior guard, Gretna, Va. When Coles was hot this year, people said he was true, they complained that he was ice cold.

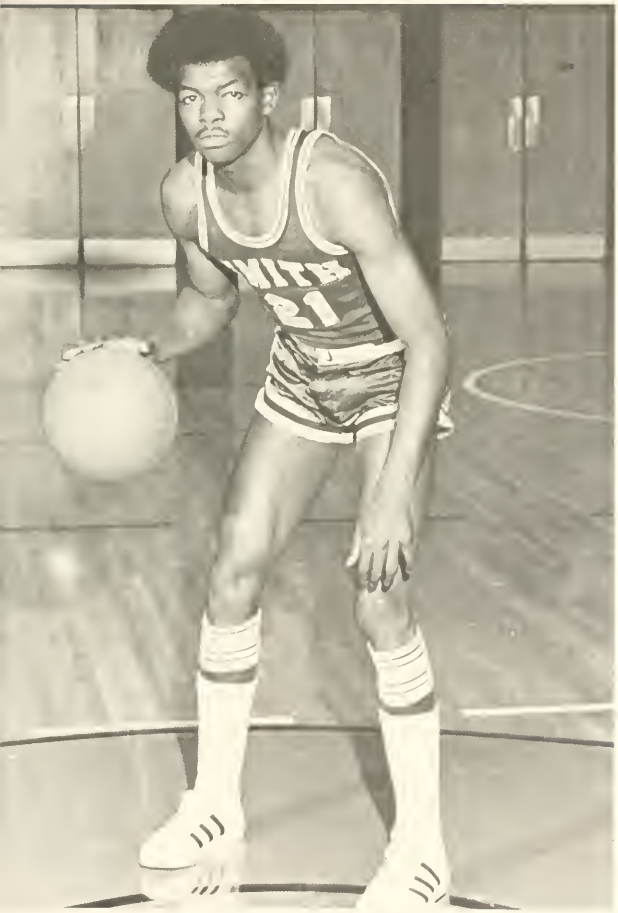

To Shakespeare. the play was the thing, to Coles, the shot is everything. One of the best outside shooters in the CIAA, Coles hits a "J" against the Aggies.

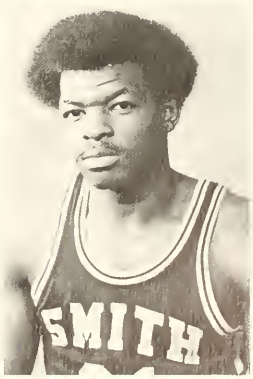

Tony Vaz. Senior Center Brooklyn Alston's enigma all season. To many observers of Bull's Basketball, Vaz was the determining factor in the Bull's scoring machine. When Tony was ready there was not a better Big Man in the CIAA; when he wasn't, however the herd suffered.

Antonio Vaz

Vaz gets the tap against N.C. A & T

Cecil Bradshaw (33) sophomore forward, Winston-Salem, N.C. "Brad" started as a frosh and suffered the pine as a sophomore. Early season in injuries slower his game; next season shows promise.

John Costner, (41) senior guard, Gastonia, N.C. John captained the Bulls this season and did an admirable job. The herd's best defender, John was among the team's leading foul shooters.

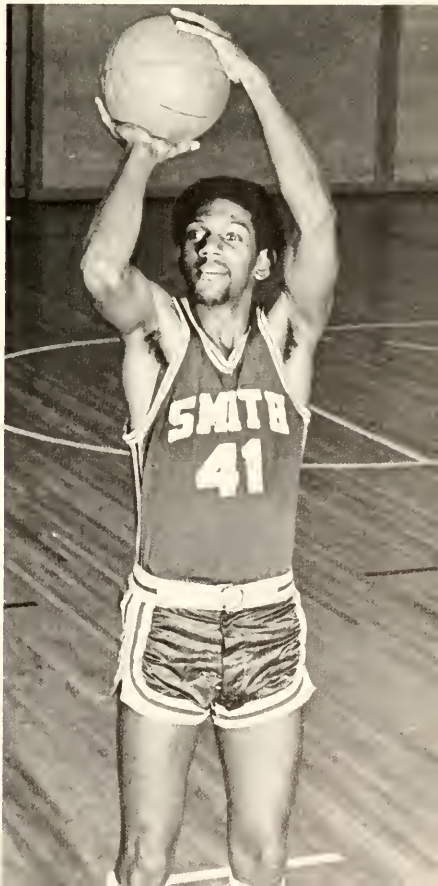

Cecil Bradshaw

John Costner

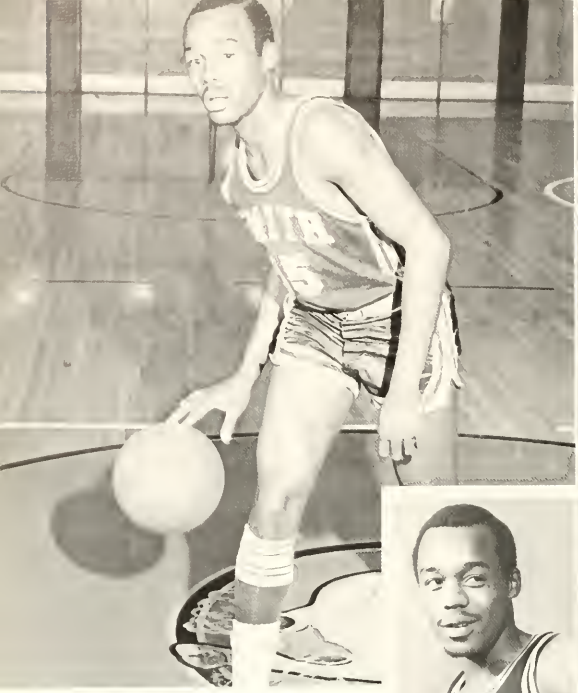

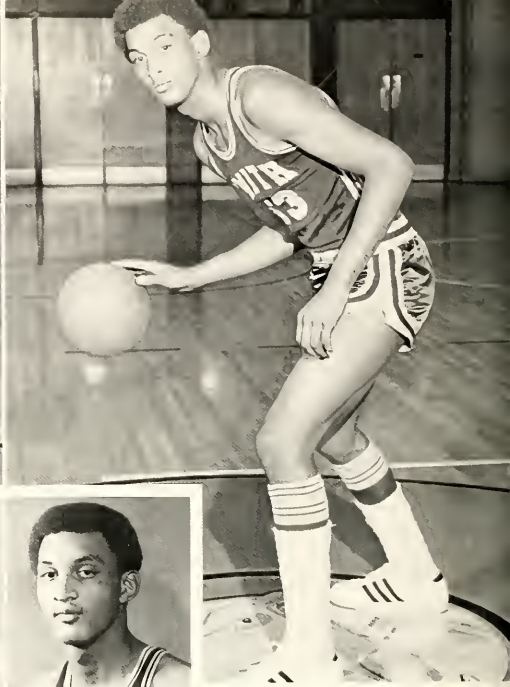

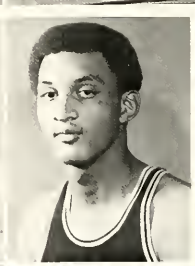

Eric Polite — Frosh Guard
New York City.

Ellis Allen — Frosh Forward
Durham, N.C.

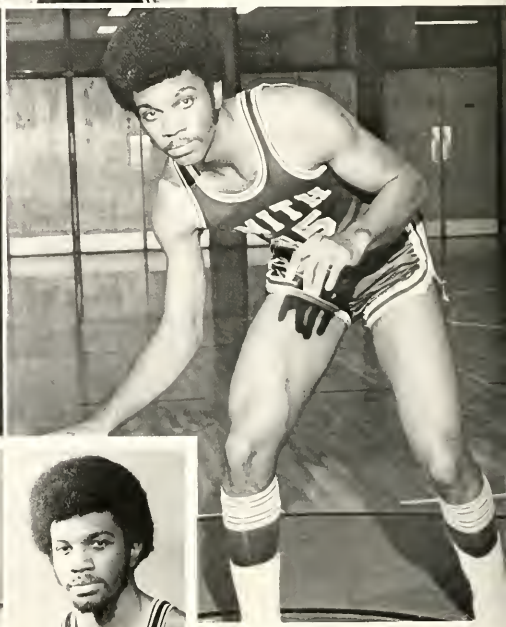

James "Twiggy" Sanders —
Frosh Forward, Raleigh, N.C.

Curby Swindell — Sophomore
Forward, Clarkton, N.C.

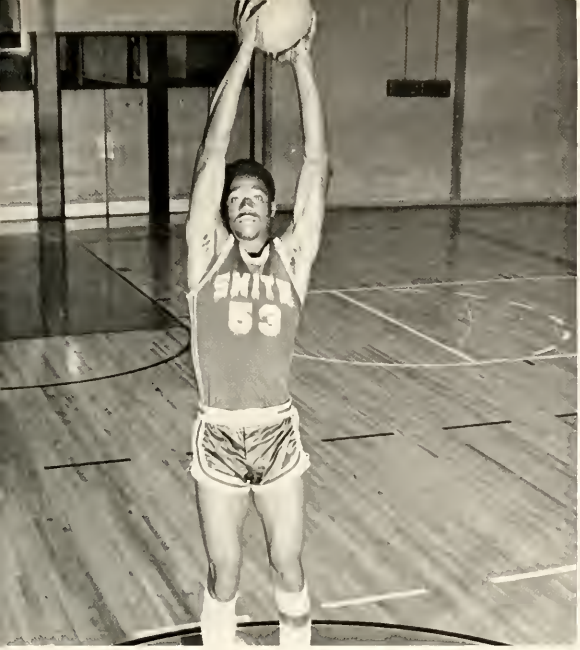

Douglass Kemp — Senior Center
Washington, D.C.

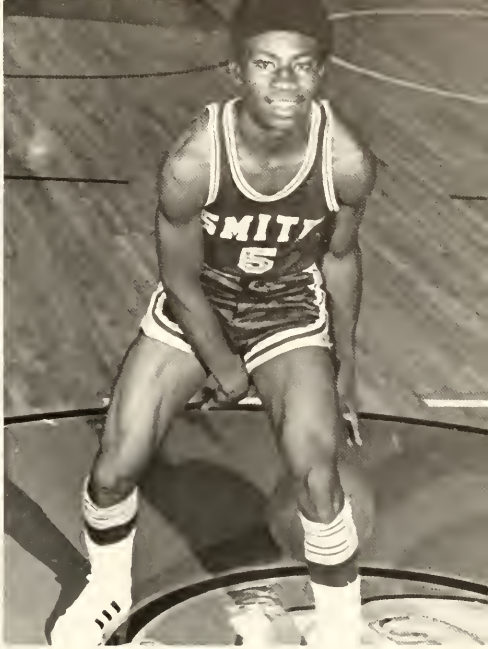

Willie Joplin — Frosh Guard
Charlotte, N.C.

Jojo McLams — Frosh
Guard, Raleigh, N.C.

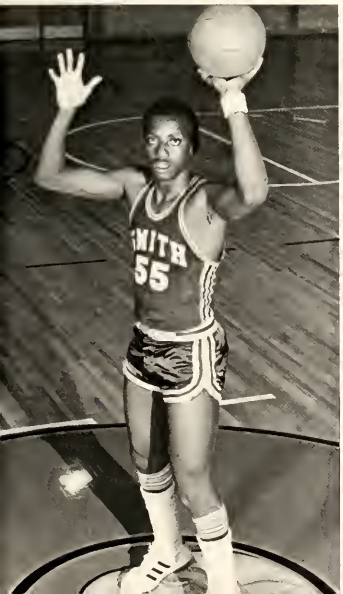

Keith Morris — Frosh Guard
Philadelphia, Pa.

John White — Sophomore Forward
Hastings, N.Y.

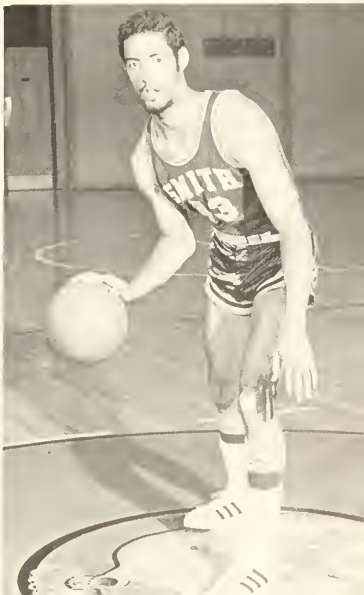

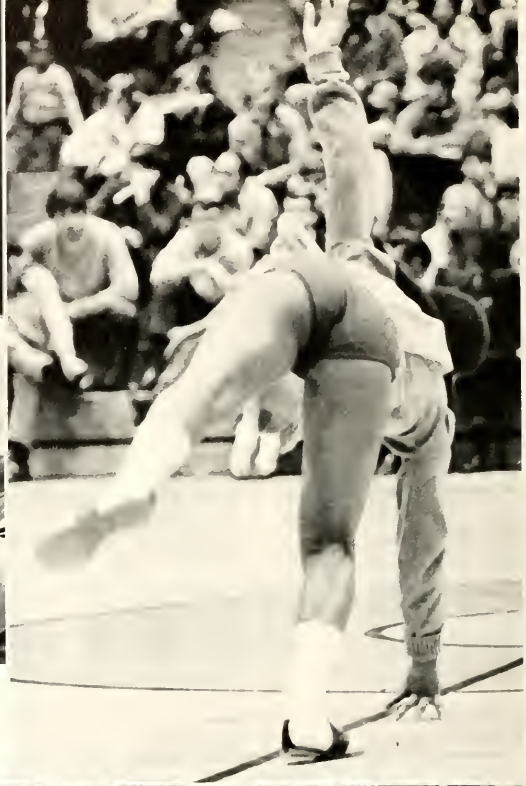

When "Crack" went up, the girls went down, over, under, and out.

Joe's closing comments on the '70-'71 season aren't printable in this publication. Above he asks the question, "Doesn't anyone of you guys know how the game is played?" Below the view from the bench against Belmont Abbey.

WAIT TILL NEXT YEAR!

Mrs. Worsley
University Nurse

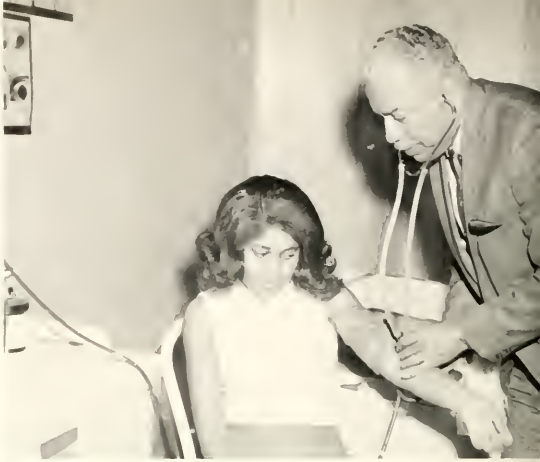

Janice Shelton

Dr. Wilkins
University Doctor

Edith Jones, Gail Walker, Wanda Foy, Sharon Gilbert, Clayton Reid, James Peters

James Peters, Clayton Reid, Mrs. Deavers
Post Office

Canteen Directresses: Joyce Miller, Joan Hampton

Bookstore: Cynthia Webb, Shirley Williams, Wanda Herndon, Rachal Burney

Marcia Jacobs

Switch Board Operator

Maintenance Department

Cafeteria Directors: Fred Young, Director; Wade Hampton

Cafeteria Staff

Mr. Self H. Andrews

Mrs. Aurelia Law — Bookstore Manager

Mr. Grover Smith
Superintendent of Buildings and Grounds

Mrs. Bernice Spence — Assistant Manager Bookstore

Security Guards and Campus Policeman
Lt. Howard, Jimmy Brown and Sgt. James Davis

Identity is . . .

articulating

learning

discovering

experiencing

with black children!!

AUDIO VISUAL CENTER

Ernest James
Director

Valerie Rollerson
Assistant

Walter T. Brandon
Assistant

Cliff McLaughlin
Assistant

Jakie Chaplin
Assistant

THINK COMMUNITY

We suffer from "the people out there in the streets — the common man — the lower class man" attitude. This is a response made, not necessarily spoken by "professionals" and is further indicated by this group's behavior patterns.

We also suffer from "a teacher ain't nothing child, they even . . ." This kind of response is made by the so-called "lower often persons who are not" Professionals.

The most serious barrier to improving the college — community relationship is failure of our asking repeatedly and earnestly:

What have we obtained from the American society that we want? What have we obtained from this American society that we do not want? And, more importantly, how might we go about distinguishing between the two?

The move toward placing the human needs agenda to a position of top priority in the educative process is still a long way off.

Mrs. Ennie Pridgen's Reading Class

FRESHMEN
Class of '74

Dennis Settles — President
Michael Washington — Vice President
Mavis Clark — Secretary
Connie Pendergrass
Norma Withrow
Charles Lincoln
Gregory Pogue

Recepients of Competitive Honor Scholarship

Remember the Calm before the storm

John F. Adams
Ernest Albany, Jr.
Beverly Allen

Phillip Allen
Murvyn Baker
Iris Baskin

James Battle
Theone Beckon
Brenda Beckwith

Dorothy Baldwin
Juanita Bennett
Paulette Bennett

Lucille Bowen
Rachel Bowers
Michael Bradley

Robert Brunson
Michael Brewer
Diane Brown

Marlene Brown
Sandra Brown
Mae West Burne

Tony Burke
Curtis Cain
Pamela Chandler

Orville Clark
Bernice Clemens
Martha Cook

Henrietta Cooper
Timothy Cotton
Rhonda Covington

David Crumpton
Frank Culbreath
Demetrus Cunningham

James Curtis
Sylvia Dalton
Crystal Daniels
Randy Davis

Mavis Douglas
Gladys Drake
Bruce Dukes

Joan Dunmyer
Michelle Farabee
Raymond Flowers

Jerry Forbes
Shannon Freeman
Charles Gamble

Loretta Giles
Ralph Gray
Jerry Hamilton

Hazel Hardy
Diane Harris
Harriet Harris

Norma Harte
Arthur Henderson
Wanda Herndon

George Hill
Maria Harmon
Carolyn Howard

William Howard
Sara Hurst
Marilyn Jackson

Henry Jefferson
Peggy Jeter
Linda Johnson

Vereda Johnson
Walter Johnson
William Johnson

Alvin Jones
Martin Jones
Otis Jones

Sam King
Deborah Ledbetter
Charles Lincoln

Nathaniel Lyles
Dora Mathis
Wanda Maxwell

Jo Ann McAdoo
Byron McDowell
Mavis McDuffie

Yvonne McGriff
Virginia McFadden
Charlotte McLaughlin

Philemina McNeil
William McRae
Ronald Miles

Valinda Miller
Sondra Mitchell
Linda Moore

Pearline Moore
Denard Morgan
Deborah Neil

Charles Oglesby
Jo Linda Parham
Connie Pendergrass

Mamie Jean Perkins
Leondras Perry
Gwendolyn Peterson

Maggie Peterson
Gregory Pogue
Myrna Parker

Darrell Powe
Allen Powell
Adrienne Prior

Glenda Pyant
Janice Reese
Leroy Rembert

Patricia Reynolds
Everlyn Deloris Robinson
Dennis Settles

Freda Simmons
Daniel Smith
Deborah Smith

Vara M. Smith
John Steele
Ronald Tatum

Shermon Thomas
William Thomas
Margaret Thompson

Russell Thompson
Larry Tomlin

Marcia Upshaw
Brenda Walker
Matthew Walker

Nobel Young
Blenda Younger
Mialee Zachary

Oscar Walker
Shirley Walker
Ronald Wallace
Barbara Walton

Samuel Watts
Dan White
Denise White
Stanley White

Anderson Williams
Vernita Williams
Frederick Wilson
Ernest Winkfield

Deborah Witherspoon
Norma Withrow
Frederick Womack
Rosemary Wrotten

DE ATRIS CUNNINGHAM

S[illegible] part of the Freshman Class

Kannapoli[illegible]

"You got to be kidding, candid camera in the rain."

Wait a minute, I'm getting wet . . . This isn't your umbrella you know!"

"Every time it rains I have to share my umbrella with you."

"Rain, rain go away. Kathy doesn't have an umbrella today."

"Too much wet wet leather for such a wet wet day."

From days of old . . . to haunt you!

Hey! D.C. What happened to your afro?

Hey man!
You've got
to be cool!

Together we can make such sweet music . . .

Old Mother Dot trying to prepare from her bare cupboard!

"Nadinola . . . the secret formula for Blackness"

"I use Man-power and I wish everybody did."

CAMPUS

Dr. Stephen J. Wright (President of UNCF) and Dr. Newsom

President Newsom and Dr. E. L. Rann

Leroi Jones

VISITORS

The Modulations and The Bar-kays as presented by The Student Government during Homecoming.

CAMPUS

VISITORS

EPILOGUE . . .

And that's it . . . it is finished

Once again an academic year has culminated at Johnson C. Smith and with that culmination comes the record of the event that occurred during that year. It has been the sincere and unbiased efforts of this staff to present an accurate and thorough record of all events that took place on the campus this year. Even through the moments of trivial and false vicious accusations we sought to keep a cool head and think only of producing this annual in the best journalistic style.

This year we initiated many new style changes which we hope will serve as a precedent for forth coming editions of the Bull. Excessive copy was eliminated in several parts of the book because you were there and you remember basically what was being said. This book has been noticeably infiltrated with black art and poetry which we hope will serve as a motivational factor in luring many of us from the class of pseudo/synthetic Blacks. It is our hope that an intensive examination of the contents of this book will make us rise in search of the true Black identity of which so many of us superficially speak.

It is our desire that this publication will bring a chuckle, a grin, or maybe a hearty laugh to everyone. Yes, there are some errors — more than you know. None of us are perfect. If your name has been misspelled, misused, or unitenionally abused we apologize. Perhaps your picture was even omitted. The reason for that is we have some Smithites who chose to enter the Bull Office at will and take whatever pleased them. Perhaps you were the one of those ever popular people whose picture was taken. We're sorry about that. We tried to include very student, organization and faculty member but of course we failed. Complaints we get in abundance but assistance we never get.

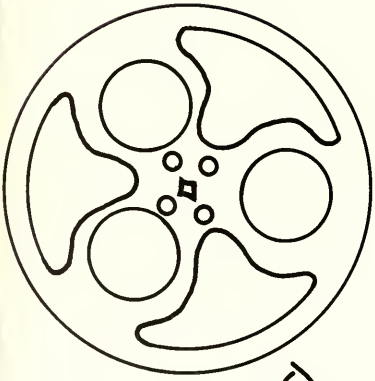

As we struggle in order that our basic liberties as humans be honored we search in quest of a radical identity. This identity — whether it is the mere awareness of one's heritage or the more abstract entity of militancy and black supremism — is a determining force in the lives and the education of black Americans today. To be cognizant of one's identity is to be alive.

It is an extremely difficult task to publicly thank all the people who assisted the staff in any way. Had it not been for a group of ladies — Brenda Mott, Marcia Jacobs, Yvette Burke, and Priscilla Green — I would have abandoned this ship long ago. They came to rescue just when I was so low I had to look up to see the bottom. Then there were a "gang" of women — Barbara Satterwhite, Lucy King, Helen Reynolds, Geneva Spencer — who worked diligently and gave of their sense of humor to lift me up when the way looked cloudy. Thanks a lot Pyramid Club for making the year-book one of your public service projects. Thanks a lot Olliemae, Cathleen, Linda, Solomon, Leroy, Clyde, Travis, Dorothy, et Al.

Pamela Floyd, you and Daisy Davis, Managing Editor, deserve all the lauds and honor my tongue and heart can bestow. The faithfulness and steadfastness you have shown is really an inspiration to me in all my hours of despair. Special thanks are in order for Joseph "Daddy Towns" 31 who came out of retirement to do the bulk of the photography for this book. Credit is also extended to Curt Peters' University Relations Office for sports photographs.

Mrs. Maxine F. Scott I appreciate the vote of confidence you invested in me, thinking I knew what I was doing when most of the time I didn't.

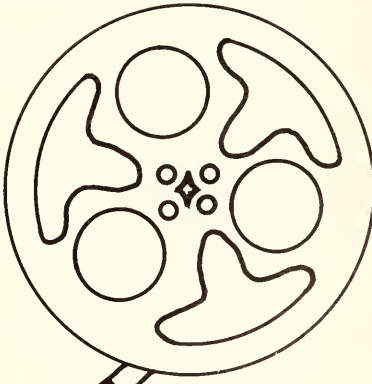

But now our sleep has fled and our dream is over, and it is no longer dawn.

The noontide is upon us and our half waking has turned to fuller day, and we must part.

If in the twilight of memory we should meet once more, we shall speak again together and you shall sing to me a deeper song.

And if our hands should meet in another dream we shall build another tower in the sky.

—Kahlil Gibran

I do my thing, and you do your thing. I am not in this world to live up to your expectations.

And you are not in this world to live up to mine. You are you and I am I,

And if by chance we find each other,

It's Beautiful . . .

. . . Frederick S. Perls

STUDENT INDEX

A

Adams, Brenda L. 50
Adams, John F. 256
Akonful, John K.
Abany, Earnest, Jr. 167,256
Alexander, Barbara
Alexander, Gary A.
Alexander, Jacqueline
Alexander, Patricia 78
Allen, Beverly 221,226,256
Allen, Carolyn
Allen, Ellis 232,242
Allen, Henry D.
Allen, Lucy
Allen, Paul 222
Allen, Philip 256
Alston, Gloria A. 70
Alston, Mary L. 123,70,182
Andrew, Donald
Andrews, Nelson 192,224
Anthony, Jacqueline
Archie, David R. 200
Armstrong, Ronald C.
Ashley, Charles L.
Atkins, Earl G. Jr. 204
Ayers, Terry C. 78

B

Bagby, Larry P.
Bailey, Bettye A. 50
Bailey, Patricia
Baker, Lynette 78,202
Baker, Murvyn J. 256
Baldwin, Dorothy 256
Baldwin, Evelyn
Baldwin, Thomas E. 50,222
Ballard, Joyce
Banks, Jeffrey L. 194,228
Banks, Mary B.
Banks, Patricia C.
Banks, Sheryl
Banks, Wilson S.
Barksdale, James O. III
Barnes, Donald L.
Barnett, Faye 50,175
Barr, Marcelles 78,196
Barrett, Andrew
Barrett, Antonio
Baskins, Iris M. 256
Bass, Emma M.
Battle, James B. 256
Baucum, Gerald J. 50
Bauknight, Daniel L. 50
Bauldrick, Daniel L. 163,166,190
Beamer, Timothy C. 205,212,215, 220,229,230
Beasley, Calvernetta S. 50,65,173
Beck, Marilyn A. 70
Becon, Theone 256
Beckwith, Brenda J. 256
Beebe, James C.
Bell, James C.
Bellamy, Anita L. 50,172,173
Bennett, Juanita 256
Bennett, Paulette 256
Benson, Tommie J. 171,179
Benthem, Allen R. Jr.
Bentley, Dolores A. 8,14,15,16,50, 86,109,170
Best, Ezekiel K. Jr. 70,193
Biggs, Gladys 140,170
Bishop, James E.
Bivins, Frankie 221
Black, John N.
Black, Ozzie, Jr. 162,167,196
Blake, Cynthia S.
Blakeney, Richard L. 78,194
Blakeney, Thomas 188
Blanch, Michelle 70
Blow, Sherman
Blue, Harold
Blue, James 70
Blue, Oliver
Bond, Garry K. 188
Bond, Thomas M., III
Boone, Leslie S. 70,179
Bonner, Emory J., Jr. 70
Bonner, Ralph 70
Bosmon, Ellenor D.
Bostic, Mayhue H., Jr.
Boulware, Barbara A. 136,170
Boulware, Marshall T., Jr.
Boulware, Vera A. 51
Bowen, Lucinda 256
Bowers, Jomare 129,202
Bowers, Joseph 142,194
Bowers, Rachel A. 256
Boyce, Clarica D. 78
Boyce, John
Boyd, Herbert, Jr. 194,222
Boyette, Comatha
Bradford, Juanita 113,78,196
Bradley, Michael F. 256
Bracshaw, Cecil 205,232
Bradshaw, George W. 173,178, 193,241
Bragg, Ella M.
Bragg, Pattie E.
Branch, Curtis W. 86,148,170,173, 178,190
Brandon, Walter T. 51,193,252
Brantley, Jacqueline
Braxton, Clarence L. 51,175
Brewer, Brenda L.
Brewer, Michael 256
Brewton, Yolanda
Bridgers, James A. Jr.
Bridges, Pondrienna 78,226
Brockman, Iris A. 70
Brooks, Michael E. 78
Broom, Simon, Jr. 51,192
Brown, Carrie A. 51,180
Brown, Charles
Brown, Diane 256
Brown, Dorothy A.
Brown, Dottie B. 51
Brown, Jacqueline 159
Brown, John J. 193
Brown, John W., Jr. 70
Brown, Lawrence 51,193,229,230
Brown, Marlene 256
Brown, Myron D. 70
Brown, Sandra D. 256
Brown, Stephen K. 70,173
Brown, William N.
Brown, Yvette
Browne, Rembert 200
Bruner, Greta B. 70
Brunson, Robert, III 256
Bryant, Chester L. 204
Bryant, James N.
Bryant, Joseph 229,230
Bryant, Kelvin 70
Buggs, Patricia A. 4,70
Buie, Brenda F. 70,170
Bullock, Janet M. 70,178,182
Burgess, Cain D., Jr. 78
Burke, Yvette 51,65,114, 148,172
Burks, Anthony K. 256
Burney, Rachel 247
Burnes, Mae W. 256
Burton, Bertha 51,161,175
Burton, Frento M., Jr.
Bulter, Carlton
Butler, Charles L.
Butler, Velma 70
Butts, Robert 232,236,237
Byers, Cynthia A.
Byers, Jacqueline D.
Bynoe, Marcia 78
Byrd, Rachel M.

C

Cain, Curtis L. 256
Caldwell, Jenifer I. 13,70
Caldwell, Joyce
Caldwell, Kevin
Cameron, Willie, Jr. 78,85,194
Campbell, Anthony 78
Campbell, Kenneth
Canady, Mack D. 51,194
Canty, Wanda 52,118,158
Carver, Deborah L.
Catoe, Lizzie R.
Chandler, Pamela W. 256
Chapman, Belinda
Chestnutt, Carolyn N. 52
Chisholm, Bettie J. 144,175,180
Clanton, Joycelyn
Clark, Orville, Jr. 257
Clark, Mavis 254
Clemens, Bernice 257
Clyburn, Dianne 111
Cobb, Gwendolyn A.
Coble, Edward L. 71,162,163, 190,229
Cockerham, Cleveland R., Jr. 78
Cohen, Alnetha W. 71
Cohen, Louella
Coleman, Walter L.
Coleman, Tyrance 205
Coles, William L. 65,200,206, 232,239
Coley, Patricia 179
Collette, Ralph E.
Collins, Metter, J. 162,179
Cook, Martha A. 257
Cooper, Claudean 78,175
Cooper, Donella 71
Cooper, Henrietta L. 52,66,144, 172,173,180,257
Cooper, Josepha
Copper, Patricia G.

Cooper, Ruth M. 52,144,180
Cooper, Stephen 78,170
Copeland, Beverly
Copeland, Diedra
Corbett, Billy J. 214
Cordell, Marva A. 71
Corey, Milton E. 204
Cornwell, Colann
Costner, John 52,232,233,241
Cotton, Timothy L. 257
Cousins, Jeremiah W. 71,170,191
Covington, James M. 71
Covington, Larry
Covington, Rhonda 257
Creaven, Robert D. 204
Crawford, Daisy M. 78
Crawford, Dolores 170
Crawford, Larry 71
Crawford, Lettie M.
Crenshaw, Theodore 79,192
Crisswell, Bessie J. 52
Crisswell, Jessie J. 52
Crockett, Lawrence 229
Cromes, Micheal
Cosby, Dorothy
Crowell, Micheal
Crumpton, David L. 257
Culbreath, Frank 229,257
Cunningham, Demetrus L. 101,257,262
Cureton, Joyce D. 71,162
Curry, Linda D. 180
Curtis, James 257
Curtis, Julia M. 71
Cutler, Charles J. 79

D

Dalton, Sylvia J.
Daniels, Crystal L. 257
Daughtridge, James E., Jr. 71,86,142,173, 178,188
Davis, Arthur L. 9,200,232,233, 234,235,244
Davis, Arthur L., Jr. 193
Davis, Daisy 79,148,162, 173,182
Davis, Elijah
Davis, Ernestine G.
Davis, Johnny
Davis, Lillian
Davis, Marilyn
Davis, Nancy R.
Davis, Randy J. 257
Davis, Sandra
Davis, Sherian A. 71
Dawkins, Bobby 71,192
Dawkins, Harold D. 71
Dawson, Betty 171,180
Dawson, Charles A.
Dawson, Gregory
Deas, Vennie A. 52
Devane, Lenchen V.
Dewalt, Walter S.
Dial, Joshua
Diggs, Jerome 79
Dixon, Calvin G. 71,144,175, 178,192
Dixon, Gerald
Dixon, Roy, Jr.
Dorsey, Jerome B.
Dortch, Doloris O. 71
Douglas, Mavis 257
Douglas, Patricia
Dowling, Ella B. 52
Drake, Gladys E. 257
Drumgold, George E.
Dry, Debra M. 221,226
Dry, Gail G. 137
Duke, Phyllis 165
Dukes, Bruce D. 257
Dulin, William E.
Duncan, Elroy 174,210
Dunmyer, Joan E. 257
Duval, Andre

E

Earl, James A. 71
Edwards, Collis 79
Edwards, Doris E. 53
Edwards, Evelyn 180
Edwards, Gwendoyly O. 112,202
Edwards, Henrietta
Edwards, Linda R. 71
Eley, John H., Jr. 53
Ellington, Dorothy S. 53,180
Ellington, Wendell R.
Elliott, John W. 53,173, 191,224
Ellis, Deborah S.
Ellis, Gerald K. 180
Erwin, Tanya M.
Evans, Brenda N.
Evans, Cynthia 71
Evans, David L.
Evans, George 166,167
Evans, Mevelyn E.
Evans, Shirley A. 79,175
Evans, Walter C.
Everett, Lawerence E. 194
Everson, Lillian L.

F

Fairley, John C. 163,166,222
Faison, Brenda 175
Farabee, Michelle L. 257
Faust, Joseph A. 71,190
Feaster, Nannie L. 79
Feely, Gladys M. 53,65,180
Felder, Rodney H. 72
Ferguson, Janice
Ferguson, Vivian B. 173,179
Ferrell, Robert
Flanders, Goldwyn
Flowers, Raymond D. 257
Floyd, Carolyn
Floyd, Pamela 150,162,173
Foggy, Derek
Forbes, Jerry 257
Ford, Laddie H. 79
Ford, Marilyn
Ford, Melanie
Forrester, John G. 53,173
Foster, Beverly C.
Foster, Charles 199
Foster, Corine M.
Foster, Parron L. 191
Foster, S.T. 53,163,166
Fourth, Johnny Lee
Fowler, Irving
Fox, Erskins T. 205,222
Foy, Wanda B. 196,246
Frasier, Allen W. 53,163,166, 173,178
Frazier, Doris
Freeman, Shannon D. 257
Friday, Wayne
Frye, Donwood
Fuller, Janie M. 79
Futcher, Freddie

G

Gabriel, Deborah L. 72
Gadling, Anotonette M.
Gadsden, Lillian K. 53
Gaither, Major
Gamble, Charles C. 257
Gambrell, David E. 72
Garrett, James H. L.
Garrett, Linda B. 72
Garrett, Linda E. 159,173
Garvin, Julia A.
Garvin, Gloria M.
Gentry, Barbara A. 53,180
Gibson, Edwin E. 79,229,230
Gilbert, Sharon L. 196,246
Gilchrist, Vickie D.
Giles, Maxine L. 257
Gillespie, Glendehia 72
Gilling, Karen D. 79
Gilmore, Don
Gladney, Oscar 79
Glover, Carolyn S.
Goodard, Robert A. 200
Goins, Harmon C., Jr. 53,190
Goodridge, David
Goodwin, Albert 79
Goodwin, Johnnie M. 79
Gordon, Kathy L.
Gavan, Jacqueline 79
Graham, Carlenia 72,202, 221,226
Graham, Helen 79
Graham, Ora
Graham, Patricia 63
Grant, Vivian C. 72,179
Garvis, Lawrence
Gray, Amzie
Gray, Andrews J. 159
Gary, Charles L.
Gray, Elbere J.
Gray, John R. 257
Grayson, Evelyn E. 79
Green, Arnold B. 79
Green, David 224
Green, Ella M. 54,180
Green, Elwood, Jr. 190
Green, Joyce L.
Green, Priscilla 5,9,49,54, 102,149,172
Green, Sandrale
Green, Theresa
Greene, Walter
Greene, Willie J. 170,190
Gregory, Jerry J.
Grier, Alva L.
Griffith, John M. 204
Grimes, Dennis
Guest, Lucy A.
Gurn, William H. 72,193,222

H

Hadley, Deborah 72,202,226
Hagans, Jade
Haggin, William L.
Hagins, Gregory 199
Hairston, Linda K. 72
Hall, Aloha M. 80
Hall, Deborah 80
Hall, Derwood F. 194,223
Hall, Herma A. 72,179
Hall, Rosemary 80
Hamilton, Jerry L. 257
Hamilin, Karen
Hamlet, Larry 54,194
Hammond, Jacquelyn C.
Hammond, Martha J.
Handins, Esther J.
Hannah, Rhonda E. 80
Hardin, Moses 80,162,167,175
Hardnett, JoAnn 80
Hardy, Arthur J. 200,214
Hardy, Hazel 258
Hargrove, George R.
Harmon, Allen K.
Harmon, Maria 258
Harris, Cinderalla
Harris, Diane 115,258
Harris, Delanor
Harris, Freddie G.
Harris, Gilbert
Harris, Gloria 144,171,175
Harris, Gwendolyn Y. 72,196
Harris, Gwendolyn Y. 80
Harris, Harriett 258
Harris, Jean
Harris, Jo Anne
Harris, Lillian
Harris, Linda 72
Harris, Malloy 163,167
Harris, Willie C.
Harrison, Janie
Harrison, Mary F.
Harrison, Michael 80,194
Hart, George A.
Hart, Norma J. 258
Hartsfield, Robert M. 200
Harvey, Charles 54,188
Harvin, David, Jr. 80
Haskins, Saundra D.
Hatcher, Ronald 72,175,188
Havner, Mattie
Hawkins, Maynard A. 190
Hayes, Hilda 72
Hayes, Ivez
Hayes, Janice L.
Haymes, Kenneth
Haymes, Carole A.
Heath, Archie W.
Heath, James H. 80
Hemhill, Clara C.
Hemphill, Othenell
Henderson, Arthur 258
Henderson, Sula E.
Henry, Shannon M. 86,173
Herndon, Clifford
Herndon, Wanda 135,247,258
Hicks, Annie J.
Hicks, Patricia 54,180
Hicks, Robert
Hill, Dolores E. 85
Hill, George 258
Hill, Larry
Hill, Ronald
Hill, Walliam B.
Hilliard, Solomon, Jr. 162,167,192
Hines, LeRoy E. 72,144, 150,175
Hines, William
Hinton, Benjamin 190
Hinton, Weayne B.
Hinsley, Anita G. 72,110,202
Hoey, Alphonsor
Holland, Leroy, Jr.
Holland, Matthew 72,87, 144,173
Hollines, Marguerite C. 72,138
Holman, Yvonne L. 72
Homer, Cheryl 178,221,226
Horton, Julia A. 73
Howard, Beverly D.
Howard, Carolyn 258
Howard, Charles 205
Howard, William 167,258
Howell, Mary L. 73,182
Howell, Theresa A. 85
Howie, Sandford D.
Hubbard, Kutricia 73
Hudson, Alfred
Hudson, James H. 205
Hughes, David W. 174,200,229
Hughes, Jacqueline 80
Humphrey, Bruce B. 80,85,146 147,188
Hunter, James E.
Hunter, William E. 80,162, 167,188
Hurst, John H. 196
Hurst, Sarah A. 258

I

Icard, Larry D. 54
Imes, Donny L. 163,166
Ingram, Richard L. 223
Isaac, Henry, Jr. 205
Isaac, Lewis J. 54,65,163,166

J

Jackson, Anthony, Jr.
Jackson, Charles N. 54
Jackson, Elise Y.
Jackson, Gloria D. 73,117,182
Jackson, James F.
Jackson, Marilyn 258
Jackson, Norris L.
Jackson, Patricia
Jackson, Shelley 130,174,221
Jackson, William A. 80
Jacobs, Marcia L. 54,247
James, Betty J. 55
James, Cleveland C. 73
Jamison, Patricia
Jefferson, Henry 258
Jefferson, Mary C. 73
Jenkins, Angelia
Jenkins, Bernice E. 73
Jenkins, Brenda G. 73,170
Jenkins, Jacquelyn M. 73
Jenkins, Reginald
Jenkins, Richard E. 67,73,163,167, 171,173,178,192
Jessup, Vance L. 55,173,190
Jeter, James P. 55,178,189
Jeter, Peggy E. 258
Joe, Bruce B. 88
Johnson, Anthen L.
Johnson, Barbara J.
Johnson, Carolyn M. 55
Johnson, Charles W.
Johnson, Constance D. 55
Johnson, Cynthia
Johnson, David A.
Johnson, Eugene 80,166,167
Johnson, Frank
Johnson, Gertrude A. 73
Johnson, Ervin C. 81,199
Johnson, Jacque, Jr. 201
Johnson, Jerome 200
Johnson, Joseph 55,201,215,229, 230
Johnson, Linda G. 258
Johnson, Lorenzo E. 55,162,167
Johnson, Mattie M. 73
Johnson, Michelle 80
Johnson, Priscilla
Johnson, Raeford W.
Johnson, Robert L.
Johnson, Sheilah N. 73
Johnson, Shirley A. 101,170
Johnson, Thomas 81
Johnson, Vereda A. 258
Johnson, Walter R. 258
Johnson, William 167,258
Johnson, Willie J.
Jones, Alvin 258
Jones, Arthur
Jones, Brenda J. 81,119
Jones, Chauncey E.
Jones, Edith E. 246
Jones, Edward L. 66,73,102,192
Jones, Frank 63
Jones, Gwendolyn M.
Jones, Harriet A. 81
Jones, Julia A. 55,146,149
Jones, Larry 55,163,166,174, 211,223
Jones, Lular A. 144,173,180
Jones, Marvin G. 258
Jones, Moses W. 194
Jones, Otis H. 258
Jones, Ralph 229
Jones, Richard
Jones, Robert L. 190
Jones, Saundra A.
Jones, Thaddeus R. 56
Jordan, Agnes
Jordan, Carolyn D. 142,178,180
Jordan, Edward R.
Jordan, William 81
Joplin, Willie L. 201,232,243
Joyner, Stephen W. 81,231,232,238

K

Keeling, Charles D. 81,191
Keen, Sterling 65,201,224
Kelly, Kathleen 144,173,179
Kelly, Eugene C. 199
Kemp, Douglas L. 73,205,232,243
Kennedy, Doris R. 170
Kennedy, Frederick B. 56

Kennedy, Marcia W.
Kennedy, Phyllis R. 73
Kerr, Michael J.
Kinard, Alvin
King, Cheyenn 56
King, Kenneth 205
King, Lucy K. 56,159,173
King, Sam, Jr. 258
King, William L. 56,88,163,188
Kinney, Paul P. 200
Kittrell, Lawrence G.
Knight, Jacquelyn 56
Koontz, Kenneth H. 188

L

Larrier, Emilio A. 56,173, 229,230
Lathan, Audreya
Lathan, Saundra D. 56,65,66,180
Latimer, Kenneth R.
Latimer, Thomas E. 73
Lavender, Robert 57
Lawrence, Mary G.
Lawrence, Saundra V. 57
Leak, Beverly A. 57
Leak, Cicero 205
Leahe, Beverly A.
Leavens, Hugh 81
Ledbetter, Deborah A. 221,258
Lee, Belinda D. 81
Lee, Glennis A. 125,173
Lee, Lovieree D. 196
Lee, Lena V.
Lesesne, Thomas 204
Levister, Jacqueline
Lewis, Betty Joe 81
Lide, William E.
Liley, Hazel I. 57,170,171,180
Lilly, Janice G.
Lilly, Sharon A. 81
Lincoln, Charles H. 254,258
Lindsey, Michael 4,88,102, 142,173
Linsey, Lillian
Lockett, Dorothy
Lockhart, Cora L. 73
Lockhart, Dorothy 73,196
Logan, Robert 74,222
Long, Hallowed L. 81,175
Lowe, Dozer L.
Lawry, Jesse N. 81
Lundy, Brenda G. 81
Lyde, Leophus
Lyles, Janet
Lyles, Nathaniel, Jr. 259
Lyon, Walter

M

McAdoo, JoAnn 259
McAuley, Charles 81,205
McBee, Vincent C.
McCall, Johnny M.
McClain, Evelyn J.
McClain, Rogery
McClamb, Joseph 243
McCollum, Carolyn J.
McCollum, Robert L.
McCrae, Jacqueline D. 57
McCullough, Saundra
McDowell, Bryon 259
McDowell, Edward A. 200
McDowell, Toney
McDuffie, Mavis, G. 259
McFadden, Genova 81,175
McFadden, Virginia 259
McGill, Johnsie
McGirt, Edward C.
McGraw, Bernard 57,193
McGriff, Yvonne 259
McLaughlin, Charlotte 259
McLaughlin, Clifton 57
McLaughlin, Shirlean E. 252
McLeod, Ella A.
McMillian, Clyde W. 150,175
McNeal, Philemina O. 259
McQueen, Franklin, Jr. 81,175,196
McRae, Mack L. 74,189,259
McRae, William 259
Mack, Olliemae T. 57,149
Mackins, Alonzo, Jr.
Majors, Joseph T. 82,144, 166,167
Mallory, Bernice 57,178
Malloy, Alfred
Manigo, Veronica 58,87,175
Marioneaeu, Deborah
Marsh, Mary F.
Marshall, Jeffrey
Martin, Alexander
Martin, Emma Y.
Martin, Harry, Jr.
Martin, Jobe
Martin, Willa E. 162,173
Martin, Willie C. 58,163, 167,223
Mash, Alyce
Massey, Evelyn L. 58,173
Massey, Frederick
Mather, James D. 74
Mathis, Dora L. 259
Matthews, Karon 58
Matthews, Marcus 82,199
Matthews, Stella M. 58
Maxwell, Sammy L.
Maxwell, Wanda P. 259
Mayes, Barbara A. 82
Maynard, Jerry L. 82,189
Maynard, Thurmand L.
Mayo, Sandra A.
Meadows, William M. 74
Means, Jerome J.
Mebane, Teresa 82,162
Melton, Ernestine 74
Metts, Verna E.
Metz, Ivy A. H. 58,88,172,180
Michael, Myra J.
Middleton, JoAnn
Miles, Joanne L. 74
Miles, Ronald 259
Miller, Gwendolyn E. 82,173
Miller, Jackie R. 82,162,167,199
Miller, Joyce 175
Miller, Linda L. 74,174
Miller, Ruth 74
Miller, Steven C. 74,192
Miller, Valinda 259
Mills, Cynthia A. 170
Minter, Linda F. 121,180
Mintz, Dorothy M. 178
Miott, James L.
Mitchell, Alvin, Jr.
Mitchell, Beverly A. 82
Mitchell, Gloria B.
Mitchell, Judith F. 133
Mitchell, Norman A.
Mitchell, Olyneitha E.
Mitchell, Rita P.
Mitchell, Sandra O. 58
Mitchell, Sandra M. 259
Mourse, Pearline N.
Montague, Nannie F. 58,144,173, 175,180
Montgomery, Dorothy 58,122,149,182
Montgomery. Johnny E. 59,170
Montgomery, Willie
Moore, Benjamin F. 82,171
Moore, Linda C. 259
Moore, Pearline 175,259
Moore, Thomas L.E.C. 74
Moore, Frank
Morehead, Deborah L.
Morehead, Reginald
Morgan, Denard 259
Morris, Barbara A.
Morris, Bonnie
Morris, Keith 232,243
Morris, Linda G.
Morris, Ophelia M. 82,174,196
Moseley, Elizabeth
Mossley, Joyce
Moses, Georothia M.
Moseley, June E.
Moss, Gerald W.
Moss, Maria A.
Motley, Emma 74,170,196
Mott, Brenda J. 59,155,172
Moyer, Doris E. 74,174,179
Munson, Allen J. 82,191
Murray, Burrell F.

N

Nash, Eva
Nash, Marginall
Neal, Deborah Y. 259
Neal, Linda E. 59,171,180
Nelms, Annie E.
Nelson, Joseph
Nelson, Larry 59,212
Nelson, Michael
Nelson, Patricia
Nelson, Ronald L. 74,199
Nesmith, Audrey 82
Netterville, Jackie
Newkirk, Linda M. 82
Nolley, Nathan
Nolley, Nollan
Norman, Arthur
Norman, Lionel
Nunn, Irvin L.

O

Oglesby, Charles 259
Oglesby, Cheryl D.
Oglesby, Kathy 59,144,175
Orr, Gloria J. 59
Osbey, Margie

P

Paden, Bertha C. 74

Page, Thurmonnd K. 74,162,163
Parham, JoLinda 259
Parker, John B.
Parker, Joseph W.
Parker, Kathy D.
Parker, Myrna C. 260
Parker, Phyllis A. 59,144,175
Parker, Robert S. 204
Parker, Tonya R.
Parker, Willie
Parrish, Sharon 82
Pate, Delores
Patton, Allen C.
Patton, Anita D.
Patterson, Jeanette 170
Patterson, Mary A.
Patterson, William 82
Peacock, Walter 82,173,229
Peay, Johnie A. 82
Pedro, Anthony
Pallam, Devia C. 82,170,175
Pemberton, James E.
Pendergrass, Connie 254,259
Pendergrass, Patricia Y.
Pendergrass, Shirley
Perkins, Mamie J. 259
Perry, Elite L. 74
Perry, Jonathan
Perry, Leondras 259
Perry, Linda O. 59,146, 147,149
Peters, Harold 224
Peters, James 74,190
Peterson, Gwendolyn 259
Peterson, Maggie M. 260
Pharr, Doris E.
Phillips, George M. 83
Pierce, Judy A.
Pinchback, Warner L., Jr. 59,175,193
Pleasants, Dietrius G. 83
Poaches, Anthony L.
Pogue, Gregory C. 254,260
Polk, Emma L. 59,161
Polite, Eric 232,242
Poole, Howard E.
Porter, Herbert 74,205
Porter, Rudolph 173
Powe, Darryl 229,260
Powell, Sandra K. 60
Pradd, LaTanya 74,182
Pressley, Joyce L. 83
Price, Charlotte 83
Price, Ethel L.
Price, Shirley A. 60
Price, Williams
Pride, Carol A.
Pride, Reginald E. 204
Pride, Reginald G.
Pridgen, Johnny C.
Primus, Jay 173,205
Prince, Charlotte
Prioleau, Dorothy 134
Prior, Adrienne 260
Pruitt, Angela 83
Pruitt, Artis E. 60,162,163
Pyant, Glenda Y. 260

R

Rackard, Delano R.
Raglin, Sidonie
Ratliff, Grover L.
Rawlins, Benjamin E. 74,89
Rawlins, Sandra 83,162,175
Ray, Russell
Reddick, Miriam 75,170
Reeder, Oliver L. 170
Reese, Janice M. 67,170,260
Reese, Linda 60
Regester, Francesina 142
Reid, Clayton S. 246
Reid, Jane 174
Reid, James S.
Reid, Joesph 75
Rembert, Leroy 260
Renwick, Marlena E.
Reynolds, Carl R.
Reynolds, Cassandra
Reynolds, Gwendolyn
Reynolds, Helen B. 60,150,173
Reynolds, Patricia 221,226,260
Rhodes, Deirdre G. 75
Riccelli, Angela 181
Rice, Tommy L.
Richardson, Harold 163,166
Richardson, John
Richardson, Patricia
Richardson, Philip
Ricks, Terry B. 8,60,66,89, 142,159,173
Riddick, James 60
Rivers, Matthew, Jr. 83
Roberson, Walter
Roberts, Jethro
Robertson, Ronald
Robbins, Robert
Robinson, Albert C. 60
Robinson, Alvine H.
Robinson, Annie R.
Robinson, Annie S.
Robinson, Evelyn D. 260
Robinson, Genevenia V.
Robinson, Marion B. 83,224
Robinson, Naomi P.
Robinson, Norma J. 83
Robinson, Patricia 75,173,260
Rogers, Mamie C.
Rolle, Kenneth C.
Rollerson, Deborah
Rollerson, Valeria 60,170,252
Rollins, Sandra
Rose, Julia A. 61,181
Royster, Mark R. 83,166,167
Ruffin, Ronald
Rushing, Omega 83

S

Salley, Noah L. 75,170
Samuels, Alice L.
Sanders, Frederick
Sanders, James 232
Sanders, John
Sanders, Wilbur M. 242
Satterwhite, Barbara 61,89,146, 150,173
Saunders, Nancy
Saunders, Travis D. 61,191
Scarborough, Patricia M. 61,170
Schools, Jerry R. 61
Scott, George M.
Scott, Jessie
Scott, Veronica Y. 196
Senior, Barbara J. 181
Settles, Dennis P. 101,254,260
Shankins, Sharon 83
Shannon, Glen W. 75,162,167
Sharp, Brenda G. 83
Shelton, Janis E. 61,196,246
Shelton, Margaret H. 83,196
Sheppard, Brenda K.
Shropshire, Walter D.
Simmons, Freda 260
Simmons, James 61
Simmons, Jennifer C. 83
Simon, Dianne 75
Sims, Gayheart 83
Singleton, Mickel 163,166,201
Sledge, Kaffie H.
Small, Fred S., Jr.
Small, Debra A. 75,196
Smith, Andrew E.
Smith, Charles 83
Smith, Daniel Z. 260
Smith, Doris V.
Smith, Gayle S. 83
Smith, George 229,231
Smith, Gregory L. 75,189
Smith, John W. 204
Smith, Joseph R.
Smith, Linda F. 83
Smith, Marion K.
Smith, Ozzie 166,167,214
Smith, Phyllis L.
Smith, Reginald 205
Smith, Sanchia J. 75
Smith, Todd A. 84,201
Smith, Vera M. 260
Smith, Wilette
Sockwell, Ricardo
Sojourner, Alvin M.
Solomon, Annette 61
Southerland, Andrew A. 75,205
Spence, Gail 61,170,173
Spencer, Geneva D. 61,146, 150,173
Spencer, Romona L.
Springs, Christina
Stafford, Allen L. 84
Stafford, Charles
Starr, Roddy, P. 84
Steadman, Beverly F.
Steele, John Q. 260
Steele, Winifred 75
Stevens, Patricia 84,202
Stevenson, Vivian 181
Steward, Gladys
Stewart, Delores F.
Stewart, Robert
Stewart, Rosaline 181
Stinson, Ronnie C.
Stinson, Jamesie 75
Stitt, Van, Jr. 62,175
Stoddard, Polly A. 62
Stokes, Leon A. 84
Stoney, Nadine 84
Stover, Shirley 116
Stutts, Jimmie 62,163,166
Strasner, Michael S.
Strong, Stanley 201
Sullivan, Dwight 199
Summers, Loretta 62,181
Sutton, Willie H. 75,162,

205,215
Swindell, Kirby 84,232,242

T

Talley, John 166,167
Tatum, Ronald 260
Taylor, Everett, Jr.
Taylor, Joan L.
Taylor, James L
Terry, Verana
Thomas, Alfreedia
Thomas, David
Thomas, Georgie E. 170,171,179
Thomas, Marilyn 62
Thomas, Ronald 201,226
Thomas, Rose 62
Thomas, Tommy
Thomas, Virginia L.
Thomas, William 260
Thompson, Lutricia D. 84,171
Thompson, Margaret A. 175,260
Thompson, Phyllis A. 8,75,124
Thompson, Russell N. 260
Thompson, Willie G. 170,191
Thompson, Willie C.
Thornton, Barbara D. 62
Tillman, Shirley 67
Tomlin, Larry E. 260
Toney, Dorothy A.
Tommer, Algie
Totten, Delcene 75,170
Trimmier, Barbara
Turner, Carolyn L. 62
Turner, Darryll 174,229
Turner, Lolita 62,181
Turner, Luther R. 84,201
Turner, Melvin
Turner, Oscar H.
Tyler, Larry 84
Tyrance, Coleman
Tyson, Gloria R.

U

Upshaw, Marcia C. 260
Ushery, Judy 84

V

Vaughn, Charles, Jr. 84
Vaz, Antonio 205,231,232,240
Vickers, Timmie D.
Villines, Spencer T. 75,205

W

Wade, Carolyn
Wade, Janice C. 84
Waldo, Frank
Waldon, Wyndel
Walker, Brenda 260
Walker, Charles W.
Walker, Charlotte E. 62,120,175,181
Walker, Deborah J. 132,162,179
Walker, Delois A.
Walker, Felton 63
Walker, Gail L. 4,63,126,174, 246
Walker, Gregory
Walker, James
Walker, Jerome 63,159,173, 178,190
Walker, Lavonde 189
Walker, Loretta 106
Walker, Matthew H., Jr. 260
Walker, Oscar 260
Wall, Cleonia K. 63
Wall, Lonnie G. 9
Wallace, Audrey
Wallace, Ronald 260
Wallace, Ronald R.
Walton, Barbara 164,260
Wardlaw, Lynda 202
Washington, Annie
Washington, George B.
Washington, Micheal A. 254
Washington, Richard A.
Watkins, Jessie 75,190
Watson, Paul
Watson, Charles
Watson, Willie 63,173,193
Watts, Dorinda M. 63
Watts, Linda J.
Watts, Samuel L. 167,260
Weathers, Janice 75
Weaver, Sharon R.
Webb, Cynthia D. 181,247
Wells, Virgil, III 84
West, Barbara
West, Elaine S. 75
West, Edward 213,215
West, Melvin T. 84
White, Clinton
White, Dan 214
White, David 63,260
White, Emily 63,65,170
White, John P. 243
White, Linda 260
White, Stanley 215,260
Whitley, Cheryl 84
Whyte, Daniel R., Jr.
Wideman, Bettye J. 181
Wilform, Delores 63
Wiggins, Deirdre 76
Wilkins, Joseph J.
Williams, Anderson J. 260
Williams, Calvin
Williams, Cathleen 64,144,150, 161,175
Williams, Constance G. 84,182
Williams, Cynthia 76
Williams, Cynthia G. 76
Williams, Frank 64,150,170,173
Williams, Future L.
Williams, Gary C. 192
Williams, Jacqueline D. 76,102,179
Williams, Jerome A. 201
Williams, Jerry L. 76,205
Williams, Mary L.
Williams, Paletha
Williams, Rodleen S.
Williams, Ronald 84
Williams, Ruth E.
Williams, Shirley S. 64,181,247
Williams, Vernita C. L. 260
Williamson, Ralph 64,199
Willis, Deborah A.
Willis, Valerie 76
Wilson, Alberta 64,144,164,175
Wilson, Frederick S. 224,260
Wilson, Gerard
Wilson, Gregg
Wilson, Montez
Wilson, Sharon 146,150
Winkfield, Ernest 260
Witherspoon, Deborah 269
Withrow, Cynthia Y.
Withrow, Norma A. 221,226,254,260
Womack, Frederick 260
Wood, John 76,173
Woodruff, Mae C. 76
Woods, Gregory
Woods, Melvin
Wooten, John 205
Worthy, Johnny
Wright, Alfred
Wright, Faye 181
Wright, Jacquline 84
Wright, Paul K. 84,189
Wright, Stanley
Wright, Yerly M.
Wrotten, Rosemary 260
Wyatt, Harriett
Wynn, Nancy L. 76

Y

Young, Anthony
Young, Fred, Jr. 76,205
Young, Noble 260
Younger, Blenga D. 260
Younger, Laverne 76
Yourse, James C. 84,196

Z

Zachary, Mialee 260

Senior Directory

A

Brenda L. Adams Major: English
121 W. 13th Ave. Cordele, Ga.

B

Betty A. Bailey Major: Elem. Educ.
1932 Pegram St., Charlotte, N. C.
Women's Organization

Thomas E. Baldwin Major: Economics
1437 Douglas Ave., Winston-Salem, N. C.
Football Team

Faye Barnett Major: Biology
619 Eighth St., Lynchburg, Va.
Biology Club, Beta Kappa Chi

Gerald J. Baucum Major: Physical Educ.
412 Sunset Dr., Monroe, N. C.
Univ. Choir, Physical Educ. Club

Daniel L. Bauldrick Major: Economics
Rt. 1, Box 193, Elloree, S. C.
Kappa Alpha Psi Frat., Men Interresidence Council, Off Campus Men Organization, Homecoming Committee
Nickname: The Deacon

Calvernetta S. Beasley Major: Biology
722 Sullivan St., Laurens, S. C.
Student Government Student Court, Biology Club, Homecoming Hostess, Freshmen Reception Committee, NCAE, Hospitality Committee
Nickname: Cal

Anita L. Bellamy Major: Psychology
215 Hoyt St., Brooklyn, N. Y.
Delta Sigma Theta Sorority, Union Committee, Psychology, Ron Davis Dancers

Delores A. Bentley Major: Psychology
5229 Dearing St., Covington, Ga.
Miss Johnson C. Smith Univ., Psychology Club, WHO'S WHO

Frankie Bivins Major: Elem. Educ.
25 Chancellor Ave., Newark, N. J.
Cheerleader, NEA
Nickname: Butch

Vera A. Boulware Major: Biology
Apt. 8A Pinecrest Ct., Columbia, S. C.
Biology Club

Comatha Boyette Major: Sociology
Rt. 4, Box 448, Mt. Olive, N. C.
Sigma Gamma Rho Sorority, Dramatic Guild

Curtis W. Branch Major: Psychology
1701-A Prentis Ave., Portsmouth, Va.
Univ. Choir, Univ. Student Staff, MENC, Psychology Club, Freshmen Reception Committee, Men's Interresidence Council, Editor of Golden Bull, WHO'S WHO, Polemarch, Kappa Alpha Psi Fraternity

Walter T. Brandon Major: Economics
214 Vance St., Danville, Va.
Omega Psi Phi Fraternity
Nickname: Yogi

Clarence Braxton Major: Biology
1908-F McAllister Dr., Charlotte, N. C.
Biology Club, Univ. Choir, Spiritual Choir

Brenda L. Brewer Major: Music
2400 Celia Ave., Charlotte, N. C.

James A. Bridgers, Jr. Major:
5882 Burton Station Rd., Virginia Beach, Va.

Simon Broom Jr. Major: Music
4121 Wilson Ave., New Orleans, La.
Phi Beta Sigma Fraternity, Univ. Band, MENC

Carrie A. Brown Major: History
Rt. 1, Box 462, Mt. Pleasant, S. C.
Alpha Kappa Alpha Sorority
Nickname: CB

Dottie B. Brown Major: French
Rt. 1, Box 180, Bolton, N. C.
Spiritual Choir, SCA, Women's Off-Campus Organization

Lawerence Brown Major: French
110 Hemingway Ave., New Rochelle, N. Y.
Track Team, Football Team, Omega Psi Phi Frat., Cultural Affairs Committee
Nickname: Larry Que

Joe Bryant Major: Accounting
53 Orange St., Englewood, N. J.
Nickname: Englewood

Yvette Burke Major: History
1 Killians St., Charleston, S. C.
Charleston Club, Univ. Choir, Bull Staff, Miss Sanders Hall

Rachel L. Burney Major: Biology
123 E. 116th St., New York, N. Y.
Biology Club
Nickname: Rachel, Rachel

Bertha L. Burton Major: Sociology
958 Andy Dr., Columbia, S. C.
Delta Sigma Theta Sorority, Directoress Spiritual Choir

C

Mack D. Canady Major:
518 Campus St. #2, Charlotte, N. C.
Univ. Choir, Omega Psi Phi Fraternity

Wanda J. Canty Major: Accounting
241 High St., Spartanburg, S. C.
Ron Davis Dancers, Delta Sigma Theta, Student Government, Union Committee
Nickname: Mouse

Carolyn N. Chesnutt Major: English
Rt. 5, Box 237C, Clinton, N. C.
Univ. Choir, MENC, Spiritual Choir

Henrietta L. Cooper Major: Math
Rt. 3, Box 111, Georgetown, S. C.
Alpha Kappa Alpha, Math Club, SCA, SNEA, Pres. Sanders Hall, Pres. Sophomore Class
Nickname: TT

Ruth M. Cooper Major: Math
1807 Eastland Ave., Kingstree, S. C.
Alpha Kappa Alpha Sorority, SNEA, SCA, Math Club

John Costner Major: Accounting
216 W. Granite Ave., Gastonia, N. C.
Co-Captain Basketball Team, Kappa Alpha Psi Fraternity

Bessie J. Crisswell Major: Elem. Educ.
2312 Tate St., Charlotte, N. C.
SCA, SNEA, Off-Campus Women Organization

Jessie J. Crisswell Major: Elem. Educ.
2312 Tate St., Charlotte, N. C.
SNEA, Off-Campus Women Organization

Dorothy Crosby Major: English
103 McAdams St., Anderson, S. C.

D

Ernestine G. Davis Major: Elem. Educ.
724 Boulware Ave., Gastonia, N. C.

Betty Dawson Major: Accounting
Rt. 1, Box 65, Maple Hill, N. C.

Vennie A. Deas Major: Biology
P. O. Box 341, McClellanville, S. C.

Walter S. Dewalt Major: Math
2617 Bancroft St., Charlotte, N. C.

Joshua Dial Major: Accounting
3311-A Dawnshire Ave., Charlotte, N. C.

Roy Dixon, Jr. Major: Pol. Sci.
3521 Beatties Fd. Rd., Charlotte, N. C.

Ella B. Dowling Major: History
23-B Pine Ave., Blackville, S. C.
Spiritual Choir, SNEA
Nickname: Ella B

Elroy Duncan Major: Physical Educ.
425 Isom St., Lancaster, S. C.
Football Team, Block S Club
Nickname: Skinny the Killer

E

Doris E. Edwards Major: English
178 Fishburne St., Charleston, S. C.
Spiritual Choir, Ivy Leaf Club of Alpha Kappa Alpha Sorority
Nickname: Lane

John H. Eley, Jr. Major: History
626 Mason Ave., Suffolk, Va.
Class Historian, SNEA, Yearbook Staff
Nickname: Boosie

Dorothy S. Ellington Major: General Bus.
Rt. 1, Box 34, Statham, Ga.
Alpha Kappa Alpha Sorority, Women's Off-Campus Organization, Economics Club
Nickname: Dot

John W. Elliott, Jr. Major: Political Science
1737 W. Oxford St., Phila., Pa.
Swimming Team, Chairman of Freshman Reception Committee, Kappa Alpha Psi
Nickname: John-John

Brenda N. Evans Major: Psychology
1307 Presley Rd. #11, Charlotte, N. C.
Alpha Kappa Alpha Sorority, Cultural Affairs Committee

David L. Evans Major: Phy. Educ.
840 Maurice St., Monroe, N. C.

F

John C. Fairley Major: Economics
Rte. 3, Box 324-C, Laurinburg, N. C.

Senior Directory

Gladys M. Feeley Major: Psychology
432 Barnes St., Rock Hill, S. C.
Psychology Club, Spiritual Choir, Alpha Kappa Alpha Sorority

Marilyn Ford Major: History
Box 365, Lake View, S. C.

Beverly Foster Major: Mathematics
9730 Feldbank Dr., Charlotte, N. C.
Math Club

S. T. Foster Major: Economics
272 S. Liberty St., Spartanburg, S. C.
Veterans Club, Men's Interresidence Council
Nickname: Stan

Allen Frasier Major: Economics
449 E. Walnut Lane, Philadelphia, Pa.
Act 1 Club, Omega Psi Phi Fraternity, Track Team, Men's Interresidence Council

G

Lillian K. Gadsen Major: Biology
Rte 2, Box 512, Johns Island, S. C.
Biology Club

Julia A. Garvin Major: Physical Educ.
1005 N. Brooks St., Gastonia, N. C.

Barbara A. Gentry Major: Economics
234 Kingline St., Spartanburg, S. C.
Economics Club, Alpha Kappa Alpha Sorority

Ella Green Major: Biology
Rte. 2, Box 284-C, Ridgeland, S. C.

Priscilla A. Green Major: Sociology
P. O. Box 377, Port Royal, S. C.
Miss Senior Class, Social Committee, Bull Staff

H

Larry E. Hamlet Major: Economics
310 N. Washington Ave., Reidsville, N. C.
Omega Psi Phi Fraternity, Economics Club
Nickname: Hambone

Esther Hankins Major: Gen. Bus. Admin.
Rte. 2, Box 154, Supply, N. C.

Charles Harvey Major: History
262 Hilltop Ave., S. W. Concord, N. C.
Men's Off-Campus Organization, Alpha Phi Alpha Fraternity, History Club

Patricia D. Hicks Major: French
1102 Lomack St., Walterboro, S. C.
Alpha Kappa Alpha Sorority, French Club
Nickname: Fresca

Shannon M. Henry Major: Elementary Educ.
2506 Vhay Lane, Bloomfield Hills, Mich.
Miss Johnson C. Smith University, Who's Who

Larry Hill Major: Religious Education
312 Coxe Ave., Charlotte, N. C.

Ben Hinton, Jr. Major: Economics
202 Hillsboro St., Mt. Olive, N. C.

Beverly D. Howard Major: Economics
538 Devonshire Lane, Hoffman Estates, Illinois

Charles Howard Major: Economics
2211-B Farmer St., Charlotte, N. C.

Sanford Delaney Howie Major:
1900-D McAlister Dr., Charlotte, N. C.

I

Richard Lee Ingram Major: History
1581 Pierce St., Gary, Indiana
Nu Gamma Alpha, Inc., Football Team

Lewis J. Isaac Major: Physical Educ.
525 William Street, Mocksville, N. C.

Veronica M. Isaac Major: Accounting
165 Edgecombe Ave., New York, N. Y.
Pan-Hellenic Council, Sigma Rho Sigma Honor Society, Delta Sigma Theta Sorority, Inc., Alpha Chi Omega Christian Fellowship, Who's Who

J

Charles N. Jackson Major: Sociology
3321-C Dawnshire Ave., Charlotte, N. C.

Elease Y. Jackson Major: History
109 Mountain St., Asheville, N. C.

Marcia L. Jacobs Major: English
Rte. 323, Riegelwood, N. C.
Delta Sigma Theta Sorority, Student Christian Association, Freshman Reception Committee, Bull Staff, International Relations Club, Miss Sanders Hall

James P. Jeter Major: French
Rte. 1, Box 151, Blair, S. C.
Debating Club, Student Gov., Alpha Phi Alpha, Treas-

urer of Senior Class, Pan-Hellenic Council, Act 1 Club

Athen L. Johnson Major: Economics
Gen. Del., Burlington, N. C.
Spiritual Choir, Miss Duke Hall, Miss Scroller's Club, Miss Kappa Alpha Psi, Social Committee of the Union

Constance D. Johnson Major: Elementary Education
Gen. Del., Burlington, N. C.
Spiritual Choir

Carolyn M. Johnson Major: Economics
3100 S. W. Blvd., Charlotte, N. C.

Joseph Johnson Major: Economics
1204 Airdie St., Philadelphia, Pa.

Lorenza W. Johnson Major: Math-Physics
1924 W. Emanuel St., Georgetown, S. C.
Pres. Myers Hall, Mathematics Club, Physics Club, SGA

Julia Jones Major: English
P. O. Box 61, Vandemere, N. C.
Editor of **The University Student** Bull Staff, Executive Council of the Student Government

Larry Jones Major: Physical Ed.
Rte. 5, Box 534, Durham, N. C.
Captain — Football Team, Assistant Director of Smith Hall

Robert L. Jones Major: Economics
1611 N. W. 25th St., Fort Laud., Fla.
University Choir, Kappa Alpha Psi, Economic Club, Vice President of the Senior Class

Thaddeus Jones Major: Accounting
738 Division St., Camden, S. C.

Joyce Jordan Major: English
32 Parkwood Ave., Charleston, S. C.
Ron Davis Dancers

K

Doris R. Kennedy Major: Psychology
84 Barrelay St., North Babylon, N. Y.
Alpha Kappa Alpha Sorority, Alpha Kappa Mu Honorary Society

Frederick B. Kennedy Major: History
1026 Campenella Dr., Columbia, S. C.

Cheyenn King Major: Sociology
Rte. 1, Box 399, Lumberton, N. C.
Delta Sigma Theta Sorority, Secretary of Junior Class

Lucy King Major: Mathematics-Physics
814 W. Little Creek Rd. Norfolk, Va.
Delta Sigma Theta, Bull Staff, Math Club,

William L. King Major: Chemistry
1001 Ave. "C" Haines City, Fla.
Alpha Phi Alpha Fraternity, Math Club, Who's Who

Lawrence G. Kittrell Major: Accounting
Rte. 4 Box 254, Henderson, N. C.

Jacquelyn E. Knight Major: History
4864 Lee Ave., St. Louis, Mo.
Spiritual Choir, Majorette Squad

L

Emilio Larrier Major: Biology
29 Moore St., Brooklyn, N. Y.
Omega Psi Phi Fraternity

Saundra D. Lathan Major: French
552 Oates St., Rock Hill, S. C.
Alpha Kappa Alpha Sorority, Miss Freshman Class, Freshman Reception Committee, Miss Myers Hall

Robert Lavender Major: Economics
P. O. Box 95, Lake Waccamaw, N. C.

Beverly Leak Major: Elementary Education
1407 Orvis St., Charlotte, N. C.
Off-Campus Women's Club, S.N.E.A.

Jacqueline Levister Major:
9419 Idlewild Rd., Charlotte, N. C.

Hazel I. Lilley Major: Psychology
P. O. Box 473, Jonesville, N. C.
Psychology Club, Alpha Kappa Alpha, Off-Campus Organization President, Freshman Reception Committee

Lillian Livsey Major: Psychology
502 W. Meadow St., Gaffney, S. C.

M

Vincent C. McBee Major: Chemistry
2121 Custer St., Charlotte, N. C.

Robert L. Mc Collum Major:
5809 Conveor St., Columbia, S. C.

Jacquelyn D. McCrae Major: History
409 Dupree St., Durham, N. C.

Senior Directory

Bernard McGraw Major: Psychology
1900 Mc Alister St., Columbia, S. C.

Clifton McLaughlin Major: Economics
289 Bradley Rd., Danville, Va.

Olliemae T. Mack Major: General Science
170 Smith Street, Charleston, S. C.
Delta Sigma Theta Sorority, University Choir, Biology Club, Residential Assistant, Yearbook Staff, Union Social Committee, Charleston Club

Bernice Mallory Major: Mathematics
567 E. Gen. Gorgas Dr., Mobile, Ala.
Delta Sigma Theta Sorority, Student Christian Association, Math Club, Tutorial Program

Deborah Marioneaux Major: Sociology
1128 Crestview Dr., Salisbury, N. C.

Emma Y. Martin Major: Accounting
Rte. 1, Box 66, Covington, Ga.

Willie C. Martin Major: Economics
Rte. 3, Box 286, Martinsville, Va.

Evelyn L. Massey Major: Biology
1319 Lily Ave., Pascagoula, Miss.
Biology Club, Delta Sigma Theta Sorority, Inc.

Karen Matthews Major: Elementary Educ.
2037 W. Diamond St., Phila., Pa.
S.N.E.A.

Stella M. Morris Matthews Major: English
Rte. 1, Lillington, N. C.
Social Committee, Cultural Affairs Committee, Student Christian Association, Off-Campus Organization (Women), Alpha Kappa Alpha Sorority, Recipient of 1969 Superior Performance Award from Internal Revenue Service

Thurmond L. Maynard Major: Economics
Rte. 6, Box 500, Reidsville, N. C.

Ivy A. H. Metz Major: Psychology
1876 Taborwood Circle, Charleston, S. C.
Duke Hall House Council, Liston Hall President, Sander's Hall Treasurer, Pre-Alumni Council of the U.N.C.F., Who's Who, Freshman Reception Committee, Lyceum Committee, Educational Policies Committee, Ivy Leaf Club President, NSA Committee, Miss Alpha Phi Alpha Fraternity, Alpha Kappa Alpha Sorority, Psychology Club.
Nickname: Martin Magoo

Ruth Miller Major:
Rte. 3, Box 245, Matthews, N. C.

James L. Miott Major: Music
Rte. 3, Box 298, Sumter, S. C.

Sandra O. Mitchell Major:
27 Leather Stocking Lane, White Plains, N. Y.

Nannie F. Montague Major: Accounting
Rte. 2, Box 117, Amelia, Va.
Student Christian Association, Alpha Kappa Alpha Sorority

Dorothy N. Montgomery Major: Music Education
667 Amelia St., Orangeburg, S. C.
Yearbook Staff, ZIB, Sorority, University Choir, MENC
Nickname: "Stuff"

Johnny E. Montgomery Major: Psychology
Rte. 4, Box 101, Gaffney, S.C.
Concert Band, Psychology
Nickname: Jem

Brenda Mott Major: English
208 Parsley St., Wilmington, N. C.
The Bull Staff

N

Linda Elfreda Neal Major: Sociology
Rte. 1 Box 166, South Mills, N. C.

Larry Nelson Major: Physical Education
1262 Anderson Ave., Augusta, Ga.
Football Team, Physical Education Club, Varsity "S" Club
Nickname: Sugar Bear

Nolan L. Nolley Major:
3000 LaSalle St., Charlotte, N. C.

O

Cheryl D. Oglesby Major: Psychology
1615 Catawba Ave., Columbia, S. C.

Kathy A. Oglesby Major: Economics
Rte. 1, Love Springs Road
R. W. Johnson Spiritual Choir, Economics Club
Nickname: Kathey

Gloria Orr Major: General Business
Rte. 1, Box 18, Apopka, Fla.
Delta Sigma Theta Sorority, Economics Club, Miss Delta Sigma Theta

Margie Osbey Major: Political Science
359 Keese St., Pendleton, S. C.

P

John B. Parker Major: Physical Ed.
941 Ogden Rd., Rock Hill, S. C.

Phyllis A. Parker Major: Economics
Box 584 S. Main St., Wadley, Ga.
R. W. Johnson Spiritual Choir

Delores Pate Major: Economics
Rte. 3, Box 331-A, Camden, S. C.
Off-Campus Women Organization, Economics Club
Nickname: Lois

Linda O. Perry Major: Mathematics
94 Coming St., Charleston, S. C.
S.N.E.A., Mathematics Club, The Bull Staff, The University Student Staff, The Charleston Club, University Choir

Doris E. Pharr Major:
2501 Senior Dr., Charlotte, N. C.

Warner L. Pinchback, Jr. Major: Biology
598 Third Ave., Danville, Va.
Biology Club, University Band, Beta Kappa Chi Science Honor Society, Omega Psi Phi Fraternity

Emma Louise Polk Major: English
909 Van Every, Charlotte, N. C.
University Choir, R. W. Johnson Spiritual Choir, Dramatics Guild, Senior Cottage Counselor
Nickname: Lou

Sandra Kay Powell Major: Mathematics
614 Fernwood Drive, Akron, Ohio
Delta Sigma Theta, Computer Lab. Assistant, CEAP Math Assistant, Math Club

Ethel L. Price Major: Sociology
Rte. 1, Box 154, Chester, S. C.

Shirley A. Price Major: Elementary Ed.
3423 Kentucky Ave., Apt. 1, Charlotte, N. C.

Johnny C. Pridgen Major:
Rte. 4, Box 493, Clinton, N. C.

Artis E. Pruitt Major: Political Science
3617 St. Stephens, Whistler, Ala.
Myers Hall Director, Men's Interresidence Council

R

Delano R. Rackard Major: Political Science
3219 Mahalia Pl., Orlando, Fla.

Linda Reese Major: Economics
405 Wilkes Rd., Columbia, S. C.
Delta Sigma Theta Sorority, Inc.

Jane S. Reid Major: Physical Education
3123 Dawnshire Dr., Charlotte, N. C.
Physical Education Club

Helen B. Reynolds Major: French
609 Southern Ave., S.E., Apt. 302, Oxen Hill, Maryland,
Delta Sigma Theta, Student Government, Bull Staff, French Club, Spanish Club, Freshman Reception Committee

Terry B. Ricks Major: English
205 N. Pugh St., Lexington, N. C.
Chairman of Union Board, President of Senior Class, Bull Staff, Ron Davis Dancers, R. W. Johnson Spiritual Choir, Ira Aldridge Dramatics Guild, Alpha Psi Omega Honorary Dramatic Fraternity, Spanish Club, Freshman Reception Committee

James Riddick Major: Accounting
108 N. Oakum St., Edenton, N. C.

Albert C. Robinson Major:
420 E. 169th St., Apt. 11-A, Bronx, N. Y.

Annie S. Robinson Major:
2336 Olando St., Charlotte N. C.

Valerie Rollerson Major: Psychology
609 Ruthedge Ave., Charlotte, N. C.
Psychology Club, Lycuem Committee

Julia A. Rose Major: English
Rt. 1 Box c-1, Piney River, Va.
Alpha Kappa Alpha Sorority, Student Gov. Assoc., Admissions and Standards Committee, Reception Committee

S

Alice LaNette Samuels Major: Economics
P. O. Box 452, Manning, S. C.

Wilburn Melton Sanders Major: Biology
3019 Maplegrove Dr., Charlotte, N. C.

Barbara A. Satterwhite Major: Political Science
114 Hines St. Lancaster, S. C.
Pres. Delta Sigma Theta Sorority, Inc., Bull Staff, University Student, Who's Who

Senior Directory

Travis Delbert Saunders Major: History
121 E. Walnut Lane, Phila., Pa.
Kappa Alpha Pei Fraternity Inc.,

Patricia M. Scarborough Major: Psychology
407 Hollywood Ave., Suffolk, Va.
Sanders Hall Council, Delta Sigma Theta Sorority, Ira Alridge Dramatic Guild, Psychology Club

George Melvin Scott Major: Political Science
304 Sunnyside St., Staunton, Va.
Alpha Phi Alpha Fraternity

James Edward Simmons Major: Political Science
117 Francis St., Walterboro, S. C.
Band, Off-Campus Men's Club

Kaffie H. Sledge Major: Political Science
124 Saxonbery Dr., Columbia, S. C.

Doris V. Smith Major:
Rt. 1, Box 24, Oriental, N. C.

John William Smith Major:
326 Dogwood Circle, Pacolet, S. C.

Annette Solomon Major: Accounting
Route 2 Box 219-B, Clarkton, N. C.

Gail Patrice Spence Major: Psychology
1423 Dean St. Charlotte, N. C.
Psychology Club, Bull Staff, Delta Sigma Theta Sorority

Gladys Steward Major: Religious Education
2501 Senior Dr., Charlotte, N. C.

Geneva Dare Spencer Major: English
Route 2, Box 282, Ridgeway, Va.
Bull Staff, Delta Sigma Theta Sorority, Student Gov., Who's Who

Van Stitt, Jr. Major: Math-Physics
9435 Feldbank Dr., Charlotte, N. C.
Alpha Phi Alpha Fraternity, Veteran's Club, Debating Society

Polly A. Stoddard Major: Economics
426 Morton Ave., Simpsonville, S. C.

Jimmie Stutts Major: Political Science
308 Isaac St., Prichard, Alabama

Loretta Summers Major: Economics & Marketing
P. O. Box 273, St. George, S. C.
Alpha Kappa Alpha Sorority

T

William L. Thacker Major: Biology
159 N. Thompson St., Spartanburg, S. C.
Kappa Alpha Psi Fraternity, Biology Club

Alfreedia Thomas Major: Elementary Ed.
Route 1, Box 201, Crawfordville, Ga.

Marilyn Yvonne Thomas Major: Biology
1590 Laurel Street, Bartow, Fla.
Biology Club

Barbara Dooley Thorton Major: Psychology
Route 3, Box 36, Toccoa, Ga.

Carolyn LaVerne Turner Major: Economics
711 Meridian Ave., Burlington, N. C.
Economics Club

Rose M. Thomas Major: Economics
1712 Scott St., Camden, S. C.

Lolita Sherard Turner Major: English
1237 Pressley St., Charlotte, N. C.
Alpha Kappa Alpha Sorority, Spanish Club, S. C. A., Reception Committee

Coleman F. Tyrance Major: Economics
Route 1, Box 211, Maysville, N. C.

V

Timmie Vickers Major: Physical Ed.
19 Arlington Ave., Staunton, Va.
University Choir, Lampados Club of Omega Psi Phi Fraternity

W

Charlotte Esther Walker Major: Sociology, Psychology
303 Manly St., Greenville, S. C.
Alpha Kappa Alpha Sorority, Sigma Rho Sigma Honor Society, Alpha Kappa Mu Honor Society, Psychology Club

Felton L. Walker Major: Sociology and Psychology
Route 2, Box 320, Louisburg, N. C.
Men's Inter-residence Council

Gail Loraine Walker Major: Physical Ed.
1102 10th St., South Cordelle, Ga.
Physical Education Club

Jerome C. Walker Major: Economics
1007 Shepard St., Petersburg, Va.

Kappa Alpha Psi Fraternity, Reception Committee, Economics Club

Loretha Ann Walker Major: English
509 Adams St., Henderson, N. C.
Delta Sigma Theta Sorority

Cleonia K. Wall Major: History
301 Gilchrist St., Marion, S. C.
University Choir

Richard A. Washington Major: Psychology
35 Cannon St., Charleston, S. C.
Omega Psi Phi Fraternity

Paul J. Watson Major: Economics
1779 King St., Rock Hill, S. C.

Willie Watson Major: Economics
1196 Henry Thomas Dr. S.E., Atlanta, Ga.
Omega Psi Phi Fraternity

Janis Weathers Major: Biology
1829 Seigle Ave., Charlotte, N. C.

Edward G. West Major: Psychology
1234 28th St., Newport News, Va.
Omega Psi Phi Fraternity

David Lee White Major: Economics
637 Fulton St., Elisabeth, N. J.
S. C. A., Spiritual Choir, Student Gov.

Bettye Jean Wideman Major: English
Route 4, Box 305 Greenwood, S. C.
Alpha Kappa Alpha Sorority

Sandra Yvonne Whittle Major: Economics
341 Garfield St., Danville, Va.
Delta Sigma Theta Sorority

Dolores Wilform Major: Sociology
45 Maiden St., York, S. C.

Beulah K. Williams Major: English
5102 Peppercorn St., Durham, N. C.

Cathleen Williams Major: Sociology
310 New St., York, S. C.
Spiritual Choir, Sociology Club, Bull Staff, S.C.A.

Frank Earl Williams Major: Music
1207 Redland Dr., Gastonia, N. C.
University Choir, Reception Committee, Student Gov.

Shirley S. Williams Major: Accounting
Route 2, Box 22, Ridgeway, S. C.
Economics Club

Ralph E. Williamson Major: Biology
511 Ford Ave., Henderson, N. C.
Biology Club Off-Campus Men

Alberta Wilson Major: Elementary Ed.
Route 1, Lowry Row, York, S. C.
Spiritual Choir, N.C.A.E.